OAKWOOD COLLEGE 1989

ACORN

ACORN

OPENING 1
IMAGES OF THE YEAR 21
ORGANIZATIONS 42
CLASSES 49
INDEX 102

OAKWOOD COLLEGE ACORN 1988-89

ON THE MOVE . . .

. . . with people . . .

Staci DeArman, Jennifer Crosse and Janet Reynolds enjoying a break between classes.

Curtis Manning and Joseph Washington after Sabbath Worship.
right: Meredith McCoy, officiating a flag football game.

above left: Angelique Clay and Ms. Theresa Allen, serve ice cones during the Welcome Back-Bash.
below left: Kim Grant and Keisha Rose relaxing on a nice Fall night.
above: Students enjoy a game officiated by the Social Vice-President, William "Chip" Wright.

. . . with Academics . . .

top: James Rodriquez listens as Prof. Annette Michael explains American Literature.
below: Joselyn St. Aimee discussing class work with Prof. Mike Faison.

top left: Prof. Kyna Hinson and Karen Mims, using the computers in the Journalism Class.
Left: Joas Sihele is trying to unlock the mysteries of the Apple Computer.
above: Nicola Williams, taking time out of her studies to take a picture.

. . . with the Science Consecration . . .

right: Josetta Fussell smiles for the camera.
below: Sally Fussell relates her experiences to the science students at the Science Consecration Service.

left: Prof. Anthony Paul listens intently to Mrs. Sally Fussell.
below: The students also listened intensely to Mrs. Sally Fussell.

. . . with the Freshman Consecration Service . . .

opposite page top right: Chaplain Barry Black speakes to the Freshmen at their Consecration Service.
opposite page top left: Mr. Theodore Gunn and Shelly Mortley lights the consecration candles.

. . . with the GONG SHOW . . .

The first annual Gong Show packed Moran Hall.
below left: Shelly Mortley sings her heart out.
below right: Trevor Vanterpool.

above: Julie Brooks, the winner of the Gong Show.
Below: Shannon Jones, a tribute to the "Color Purpule."

top left: Neal Davis
above: The past winners of the show, showing the Freshmen why they won.

..... with Campus Life .....

top right: Edward Gittens, Michael McDowell, Robert Ryan, and Melissa Clarke take a stroll across campus.

above left: Kenneth Alexander and Sam Court walking from room to room.

above right: Kim Vanterpool and Chelsea Broaden walking away from the library.

above: Carter Hall women on the move.

below left: Bryan Cordell, Nichelle Stuart and Charles Arrington.

below right: Kimara Gibson, Yvette Simon. Back to Peterson Hall.

. . . with the Upperclassmen . . .

above left: The Women of Carter Hall above right: Jeffery Crocket, the "Sunshine" man.
below: Hey Darlene, Paula, Lisa, Ursula and Andre it's only a picture for the year book.

top left: SENIORS (William Claybrooks, Wes Chism, Melissa Broomes, Sabrina Carter and Curtis Manning)
above left: Michael Cox and Lanston Sylvester at the football field.
right: Darnell "Gus" Sharperson, being "Kool."

. . . with change . . .

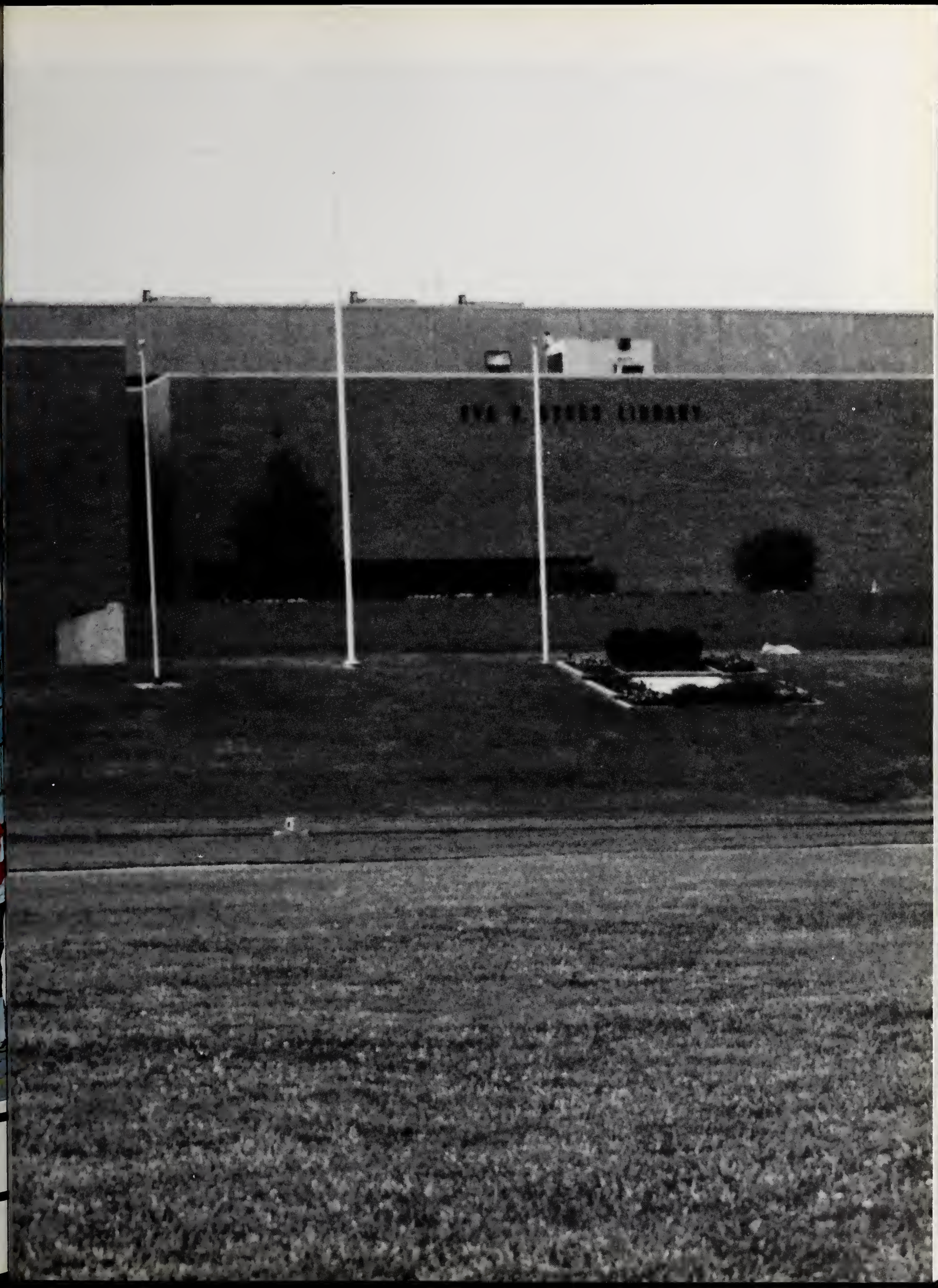

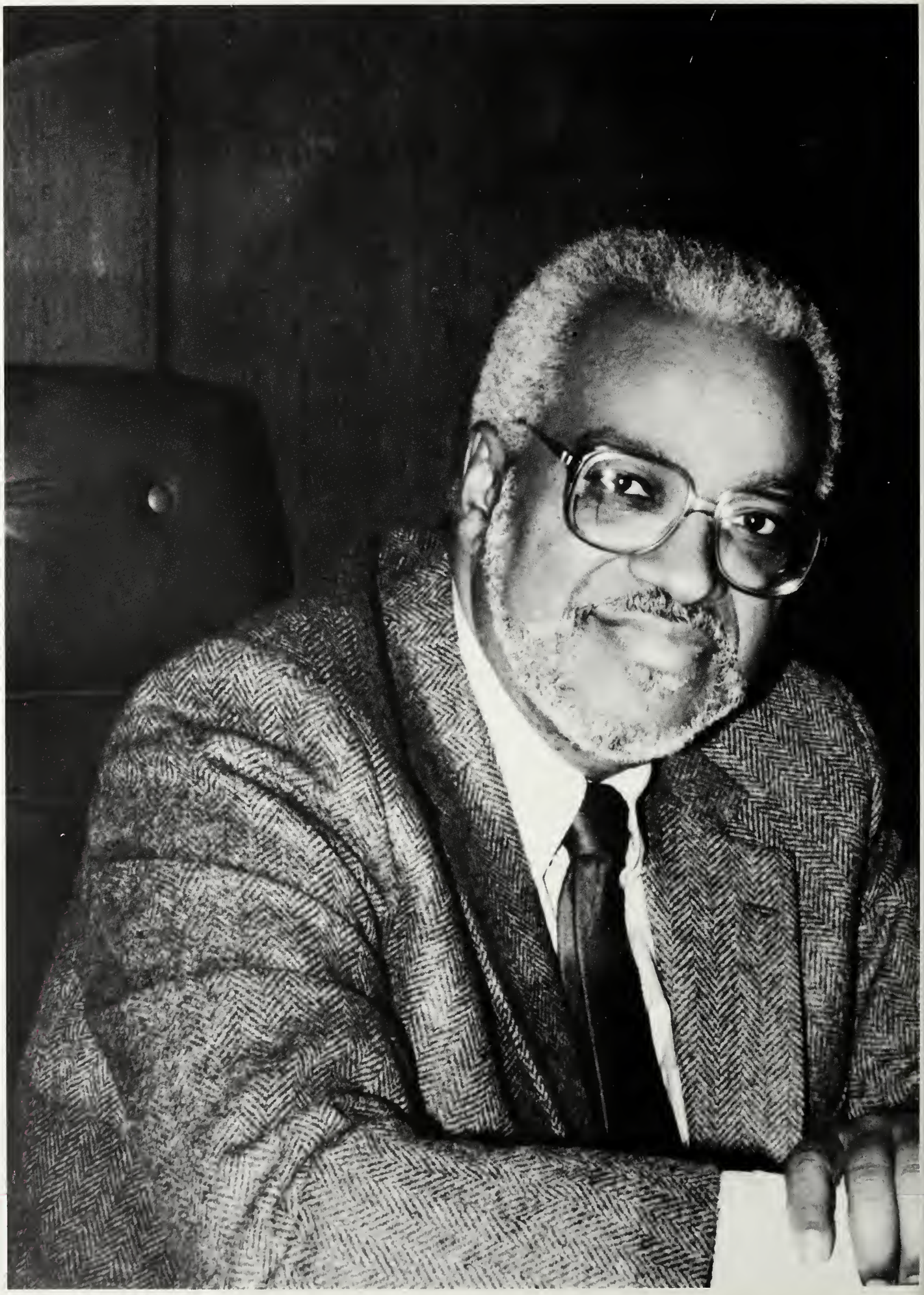

OAKWOOD COLLEGE HUNTSVILLE, ALABAMA 35896 (205) 837-1630

OFFICE OF THE PRESIDENT

My Beloved Students,

Through the months of this school year, we have shared a rare and priceless opportunity of association, participation, and involvement in the educational milieu of Oakwood College. The time spent together and chronicled here on these pages testify in a small measure to

-- an educational experience that feeds the inquiring mind and encourages academic excellence;

-- a social experience that is enriched in a cosmopolitan campus that affirms diversity and nurtures a sense of self;

-- a spiritual experience that prepares for living in a world of ambiguities, contradictions, and complexities by strengthening a functional Faith that provides an inner compass providing direction through this world and into the world to come.

Every faculty, staff, and administrative person is committed with uncommon devotion to your life preparation, and as we all work together, our community of many parts can be a continual catalyst helping Oakwood College to set and reach goals of achievement higher than any dreamed before.

May the experiences recorded in these pages fuel our corporate commitment to the future of Oakwood.

Very sincerely,

Benjamin F. Reaves
President

sci

"Enter to learn; Depart to serve."

MISSION STATEMENT

Oakwood College, a historically black liberal arts Seventh-day Adventist institution, founded in 1896, has as its fundamental purpose quality christian education. Its mission embodies access to educational opportunity, academic excellence, and spiritual development for persons reflecting demographic, economic, cultural, and educational diversity. Therefore, programs and activities are Christ-centered, designed to integrate faith and learning, encourage a vibrant spiritual experience, prepare individuals for the proclamation of the second coming of Christ, and provide an atmosphere for appreciation of oneself and affirmation of cultural diversity. With its emphasis on excellence in career preparation, the institution continues to be "Today's College for Tomorrow's Leaders."

GOALS

The mission of Oakwood College can be expressed in six general goals: spiritual, intellectual, cultural, personal adjustment, vocational, and physical.

1. Spiritual: To provide a spiritual environment and religious instruction that will enable the students to reflect fully the image of Jesus Christ through emphasis on the development of character and talent, the nobility of ambition, the keenness of perception with sound judgement, so that the students are prepared to render unselfish service to God and man.

2. Intellectual: To provide academic programs and comprehensive curricula made up of a broad range of degree programs which will allow students to acquire knowledge and skills to grow personally, socially, academically, and professionally, and to meet their needs and societal demands.

3. Cultural: To enrich the lives of community residents and students by serving as cultural and education center, offering cultural and recreational programs of interest and value.

4. Personal Adjustment: To provide opportunities which will help students identify, clarify, and develop their aesthetic, moral, and spiritual values and philosophy, through supportive students service programs which facilitate growth and success in the academic, social, economic, and spiritual community.

5. Vocational: To provide for the students courses which will impart skills and knowledge in certain vocations best suited to the students; interests and aptitudes, while teaching them the dignity of labor through provision of on-campus work opportunities and courses which provide field experiences which aid in their choice of vocation.

6. Physical: To provide a health and physical education program along with recreational activities that will give an understanding of and encourage proper care of the body. Consistency in the teaching of good health habits is carried throughout the College's food and recreational programs.

IMAGES OF THE YEAR

The beginning of every year is the time when returning students meet old friends and discuss what occured during the summer.For freshmen it is an initation into the registration process. The returning students are 'pros' already. For many students this period brings much prayer and it also serves to improve the faith of others. Oakwood is planning to move the registration process from the Science Complex over to the Skating Rink so that everything will be in one centrall location.

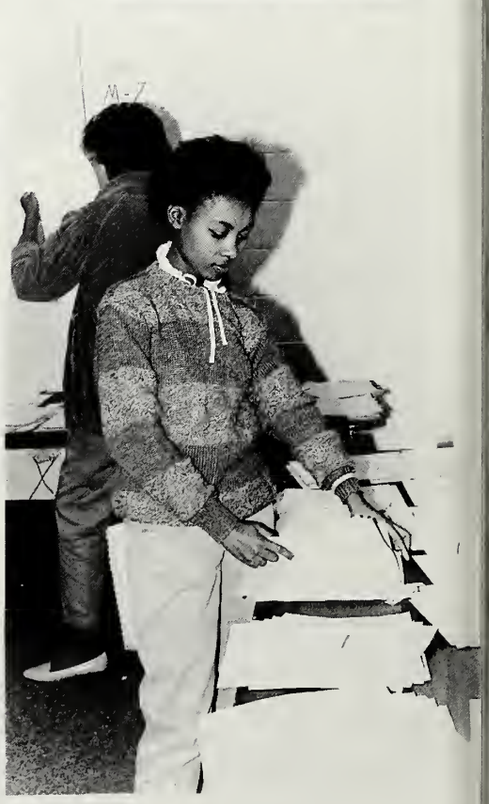

Registration

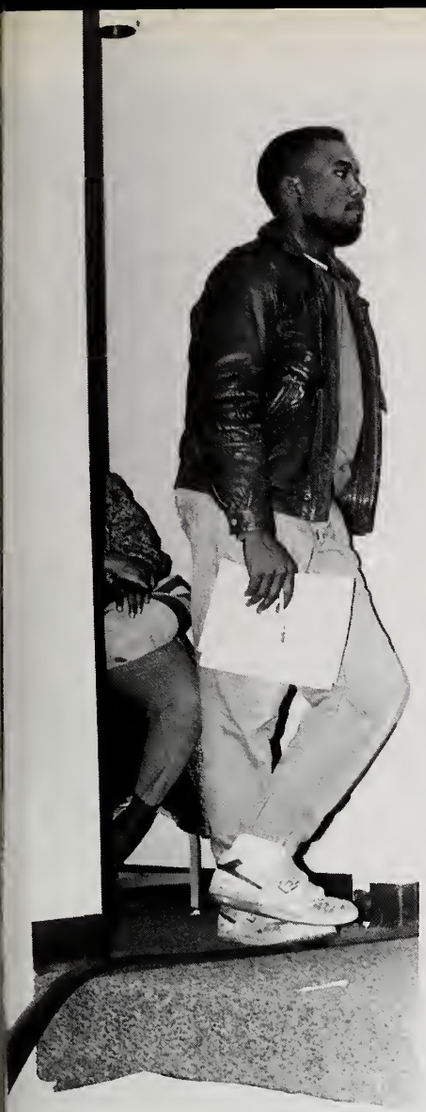

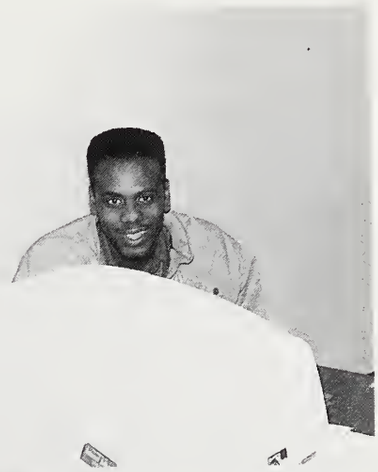

Spiritual Life

Religion plays a great role in the student life of Oakwood. The students participate in Outreach, Inreach, AYS and Ingathering during the school year. They usually attend church on campus where Elder Eric Calvin Ward pastors. Faculty and Staff also attend the campus church. Students also attend local churches in the area.

Open House was held in the Spring of 1989. Many students opened their rooms so that it could be viewed. The rooms were judged by the Deans of Men and Women amd the winning room was given an award. This was the first time in many years that the men and women were able to visit the rooms of the female and male dorms without penalty.

Open House '89

Martin Luther King's Birthday was commemorated by a service in Moran Hall. Chaplain Sherman Cox was the featured speaker. David Johnson, below, peformed the stirring speech "Let Freedom Ring". In additon, Clifford Reynolds, Lisa Weatherspoon, Michelle Vieux-Fort and Angela Brown were some other participants in the program.

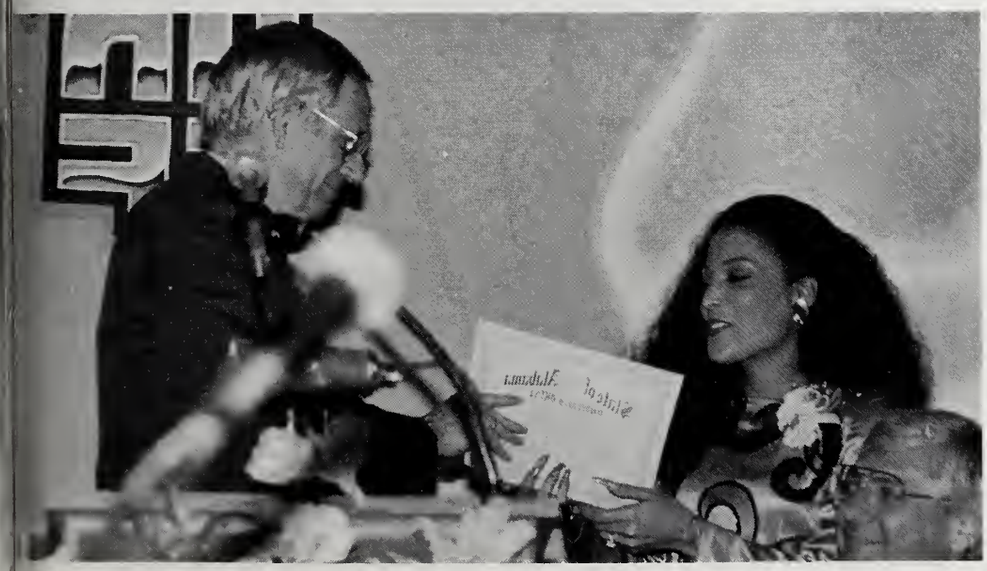

The UNCF banquet this year featured Olympic Gold Medalist Florence Griffith Joyner. Chrissa Janel Earle was crowned Queen this year after having raised 20 thousand dollars for the United Negro College Fund. She received a full scholarship and a car for her effort.

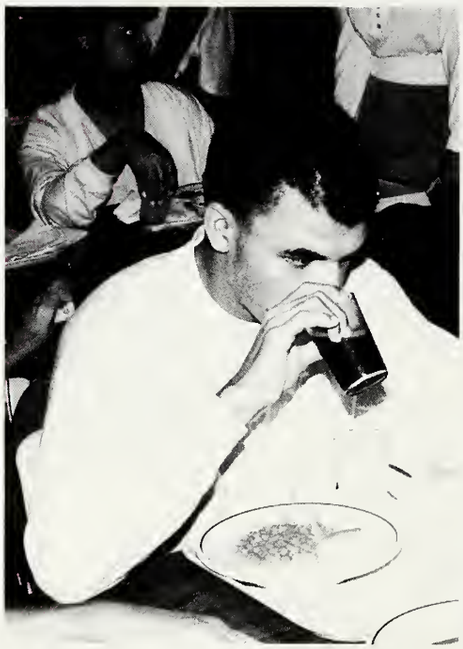

The cafeteria is the place where friends get together to eat and discuss the day's events. This may be the day's cafeteria menu, upcoming exams or just regular conversation. The Marriot Corporation was brought in to manage thecafeteria and this has been a change that the students are adjusting to.

Student Activities

The Nearlywed Game is sponsored annually by the members of Zeta Alpha Gamma Psi. This year four couples participated. The answers given by the couples proved entertaining and amusing. The winners of this contest were Robert Patterson and Carmen Henry (above).

Intramural Sports

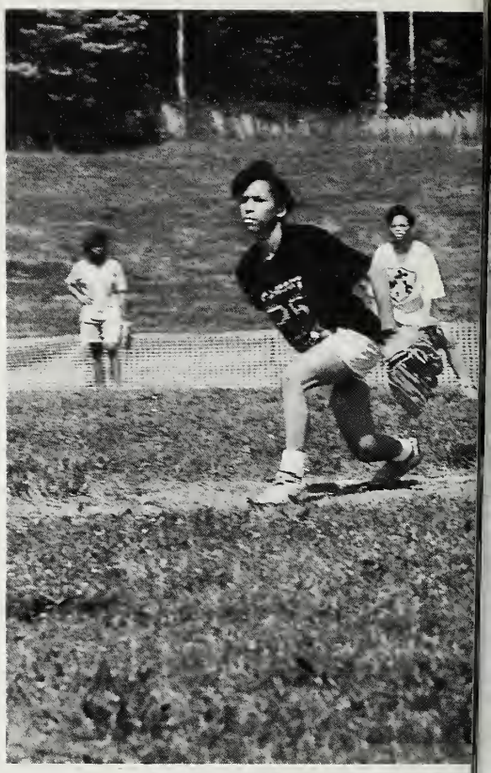

Basketball, football, softball and volly-ball are the intramural sporting events that students participate in. At the end of the season, trophies for the winning teams and the best players are awarded.

NEW ORLEANS
SAINTS

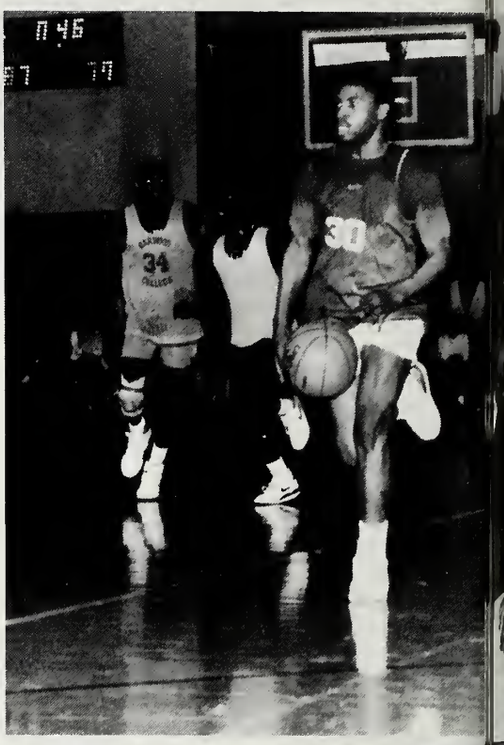

OAKWOOD
OAKWOOD · COLLEGE
HUNTSVILLE · ALABAMA

Basketball remains one of the favorite spectator sports during the Winter Quarter. The All Star Team and intramural teams provide exciting games for students to watch. Student spirit is at an all time high whenever the All Star team plays an out-of-town team.

1988-89 SCHOOL PICNIC

The annual school picnic commenced at the school pond behind Edwards Hall. In addition to eating and conversing, students played games to entertain themselves.

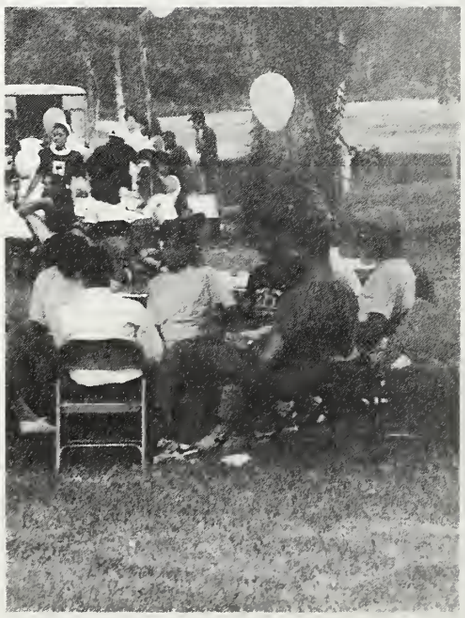

School Picnic

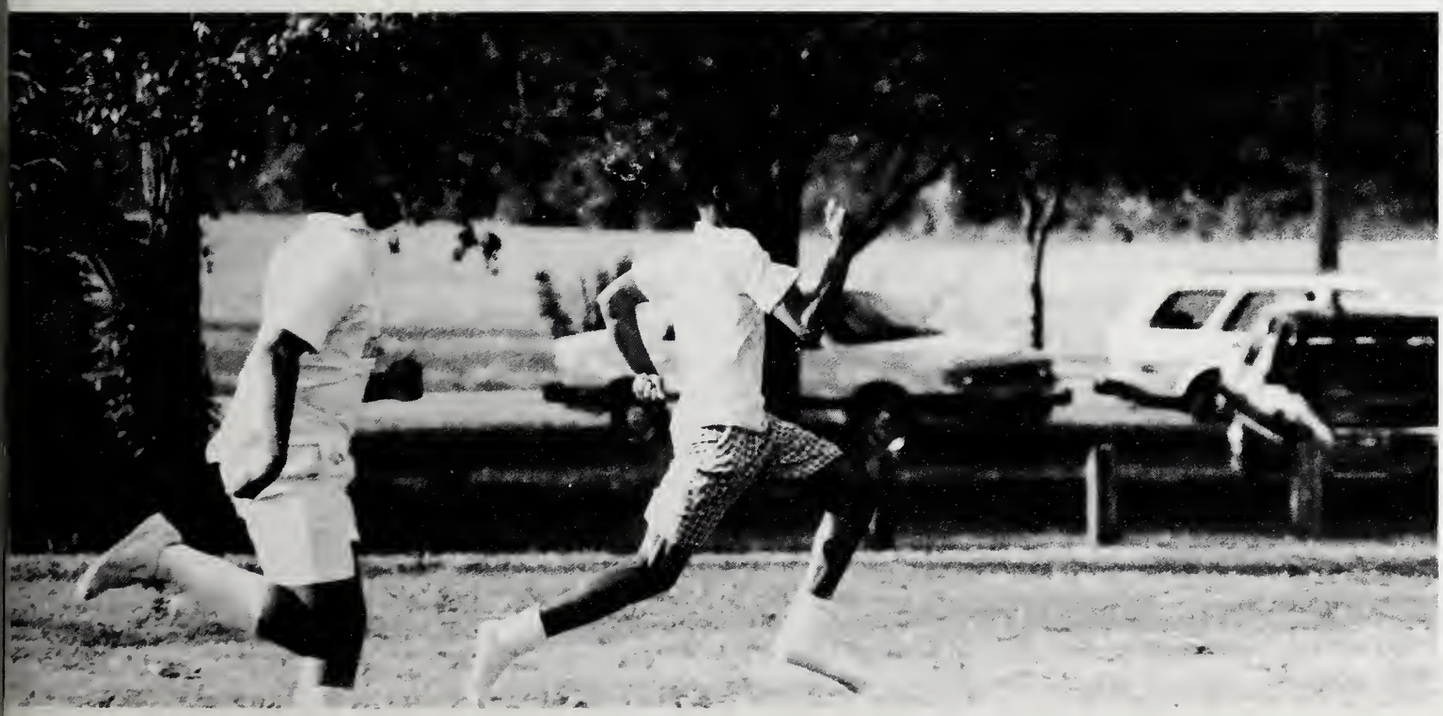

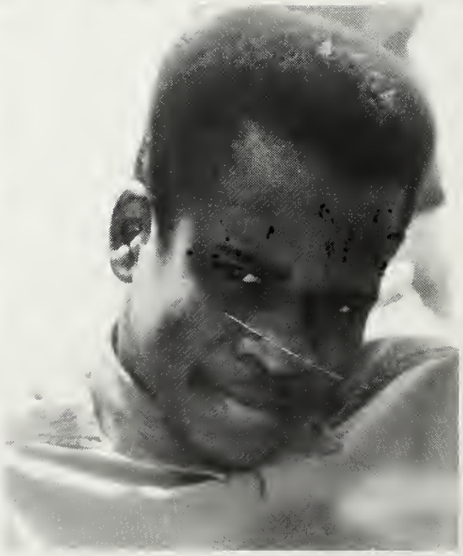

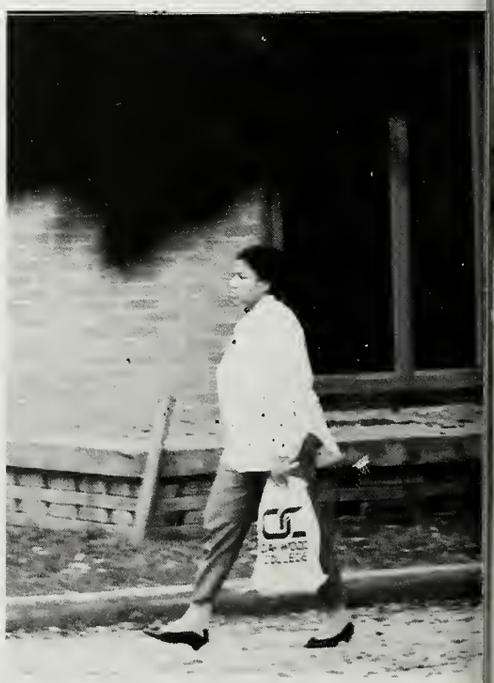

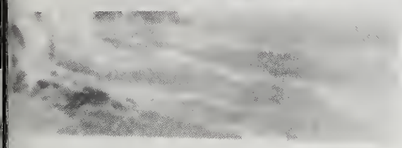

ZETA ALPHA GAMMA PSI: Front Row. Greg Forde, Henry Jenkins, Joel Phipps, Sedrick Isaac, Bryant Johnson, Raymond Smith, David Woodard, Royce Fagan, James Howell, Robert Thomas, Uzoma Onyeije, Walter Reddick, Kenneth Freeman, Dwain Wallace, Richard Watkins, Dennis Williamson. Back Row: Michael Dulan, Jonathan Rolle, Bruce Phillips, Phillip Jett, Robert Henley, Darryl Smith, Sam Cort Jr. Brian Clifton. Absent: Marvin Whiting Reginald Dixon, Thad Lee, Shederick McClendon, Harrold Carrington.

PHI BETA LAMDA(Science Club)
Sitting: Michelle Vieux-Fort 1st Row: Angela Gresham, Jeanette Pillinier, Stephanie Whitley, Regina Clark, Kimberly Jones, James Howell, Anthony Paul - Sponsor. 2nd Row: Laverda Williams, Charlyce Wallington, Del Edwards, Deidre Pratt, Angela Wright, Simone Jubert, Nadine Daly, Crystal Fitzpatrick, Ricardo Polius. 3rd Row: David Stewart, Myrna Nortey, Trudy Severin, Daniel Jack, Patrick Burnside, Niels Dormer, Raul Webster, Robert Thomas, Andre' Clarke, Richard Jones, Paul Oryem, Richard Watkins, ,Royce Fagan

THE AFRICAN CLUB

ZETA LAMBDA PSI: Sitting: Yvette Williams, Stacy Barr. 2nd Row: Renee Salter, Renita Woods, Carla Byrd, Krystal Reeves. 3rd Row: Leo Miller, Rosyln Kirby, Kimberlin Carlisle, Ngozi Iheanacho, Sharlene Bailey, Nicole Brooks.

JUNIOR CLASS OFFICERS: Benito Sorrells, Ketsia Isaac, Cynthia Timpson(President), Sarah Sulton, Lisa Weatherspoon. Back Row: Andrea Harrison, Dilworth Daley, Edith Fraser(Sponsor). Not present: Tricia Keller.

AYS COMES: James Sutherland, Nina Perch, Sharon Johnson, James Owens, Jerome Henley, Dilette Brown, Nicole Williams

SPREADING OAK: Left to Right: Terence Dove, Kimberly Jones, David Laroche, Erica Webb-Jones, Tanya Horton, Jeda Palmer, Chandra Tyler(Editor), Aleta Barnes, Crystal Daniel, Cynthia Tolbert, Crystal Mitchell

ALL STAR BASKETBALL TEAM. Floor Jonathan Robinson. Sitting: David Kelly, Robert Henley, Curtis Manning, Robert Patterson, Darnell Sharperson, , , Gregory Walker. Standing: Kenneth Walker, James Norman, Ken Warren, Willie Farrington, Milton Cartwright Jr., William Davis, King Smallwood, Michael Saunders, Ronald Scott, Patrick Jones.

Carter Hall, Dorm Club. Ketsia Isaac, Nathalie Rhodes, Elizabeth Jeanniton, Esther Phillips.

Allegheny East Conference Officers. Robert Booker, Darnell Sharperson, Shelton Morgan, Walter Reddick, Charles Arrington Jr. Not Present: James Sampson, Marcus Davis, Lynette Jack.

Business Club. Sitting: Kevin Avinger, Jennifer Chrismas, Janice Garvey, Dwain Wallace Standing: Edward Felder, Wesley Guerrier, Raymond Baynard

Forum: Left to Right Kim Kelley, Jeffrey Watson, Denise Johnson, Debra Renee Murphy, Lawrence Smith, Tyrone Douglas, Roberrt Connors.

SENIORS

VALERIE ALVES
Business Management
CHARLES ARRINGTON JR.
Communication
KEVIN AVINGER
Business Economics

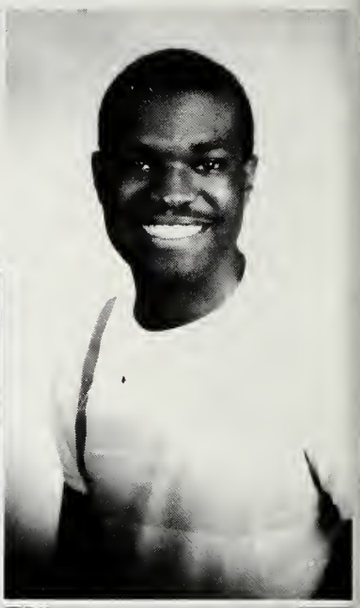

SAMUEL S. BAGLEY
Business Management
ADRIEL B. BAILEY
Theology
TREVOR LEVERE BAILEY
Biology

YOLANDA SHARAE BAKER
Psychology
JOHN A. BAZILE
History
ROSE MARIE BENNETT
Information Systems

THERESA ANN BLAKEY
Communications
SAMUEL BOCALY
Business Management
ROBERT WINSTON BOOKER
Business Management

C. CURTIS BRADFORD
Accounting
REGINA BRADFORD
Math & Computer Science
TRACY ROCHELLE BRATCHER
Information Systems

SHEILA MARIE BRIGHT
Information Systems
MELISSA YVETTE BROOMES
Biology
MICHAEL JAMES BROWN
Math & Computer Science

ANTHONY R. BUTLER
Accounting
SABRINA LORRAINE CARTER
Business Management
WILLIAM J. CLAYBROOKS JR.
Accounting

JEFFREY CROCKETT
Elementary Education
SHEILA INEZ DANDRIDGE
Early Childhood Education
GREGORY LEROY DARVILLE
Biology

SYLVIA MARIE DOGGETTE
Social Work
TERRENCE DOVE
English
MICHAEL B. DULAN
Biochemistry

DEL JACINTA EDWARDS
Biology
RICHARD H. FARRINGTON JR.
Theology
EDWARD E. FELDER JR.
Business Administration

JIMMY H. FERGUSON
Theology
CHERYL ELAINE GAYLE
Social Work
HAROLD GOODLOE
Theology

WESLEY GUERRIER
Computer Science
L. RENNE GULSTON
Chemistry
RHONDA LEE GUNN
Home Economics

SHERRYL ANN GUTHRIE
Biology
ANIBAL EMANUEL HANSELL
Theology
RHONDA KAYE HARRIS
Accounting

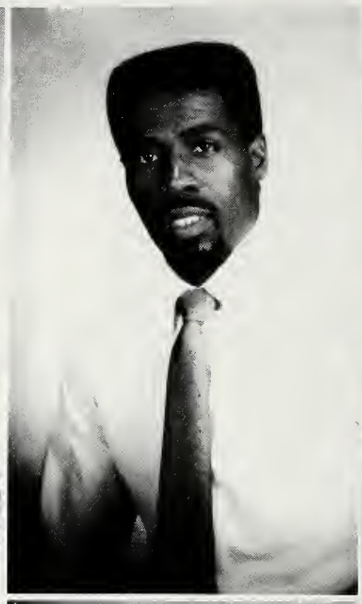

BEVERLY A. HARRISON
Social Worker
ALAN CALVIN HENRY
Nursing
CARMEN LOUISE HENRY
Information Systems

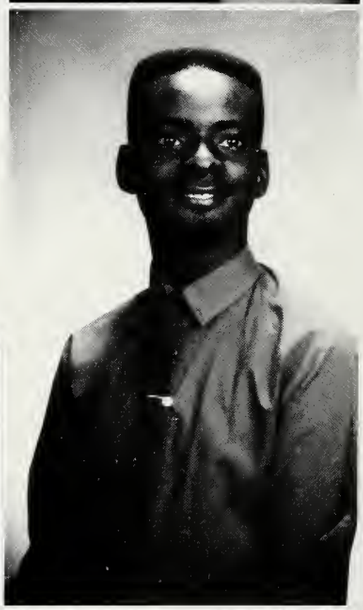

MARGARET M. HERDER
Religious Education
ALETA SHERRION HOLNESS
Biology
STANLEY EUGENE HUGHES
Theology

CLIFFORD COLIN
HUNGTINGTON
Theology
MARTHA HUTCHINSON
Social Work
RACHELLE RENEE JACKSON
Elementary Education

ANDREA DAWN JACOBS
Business Management
KYRAN L. JOHN
Theology
ANGELA DEMETRI JOHNSON
Foods and Nutrition

ARNETT JOHNSON JR.
Biology
TRACEY SUZZANNE JOHNSON
Communications
CARMILLA LAVERNE
JOHNSTON
Business Management

LYNN SHEREE JONES
Information Systems
DOMINIQUE F. JUSTE
Biology
URSULA VICTORIA KARR
Biology

FASIL KETEMA
Theology
NONDUMISO AUDREY
KHUZWAYO
Computer Science
SHARON YVONNE KIRBY
Accounting

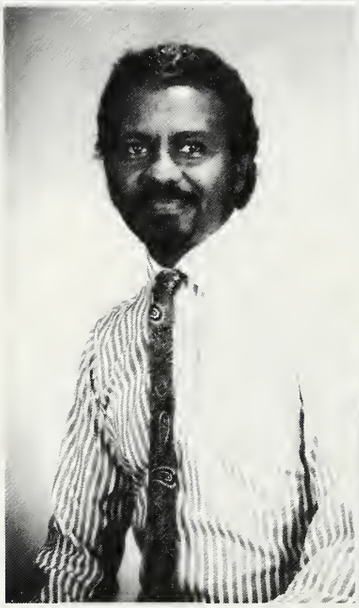

JAMES N. KISEKKA
Computer Science
LILY LUO
Biochemistry
ALADELWA DELISA MAFORAH
Computer Science

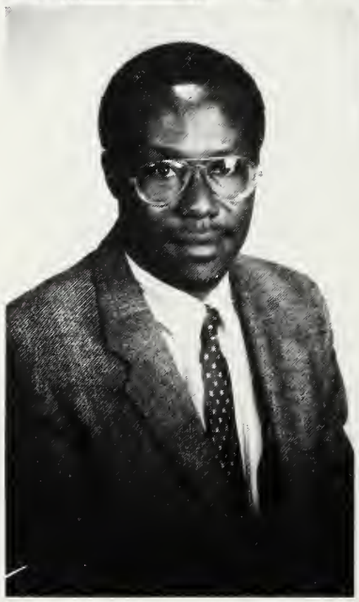

LLOYD BENJAMIN MALLORY
Music Performance
RUTH CHRISTINE MASCALL
Pyschology
ALLIZA THERESA MATTHEWS
Social Work

LANITA KAY MCDONALD
Mathematics
MONICA JUNE MCDONALD
Business Management
BEVERLY ROSALYN
MCMILLAN
Accounting

CRAIG S. MCPHERSON
Theology
ZONDRA FELICIA MCRAE
Elementary Education
MARLENE ERICA MIEREZ
Social Work

DIANNE CAROLE MILLER
Nursing
HYACINTH CAMELLA MILLS
Social Work
PATRICK MINOR
Mathematics

CHARLENE MITCHELL
Biology
RUTH MITCHELL
Accounting
DESIREE ELAINE MOSLEY
Social Work

DEBRA RENE MURPHY
Theology
MARLENE NICOLE MURRAY
Biology
ROBERT OUSLEY III
Theology

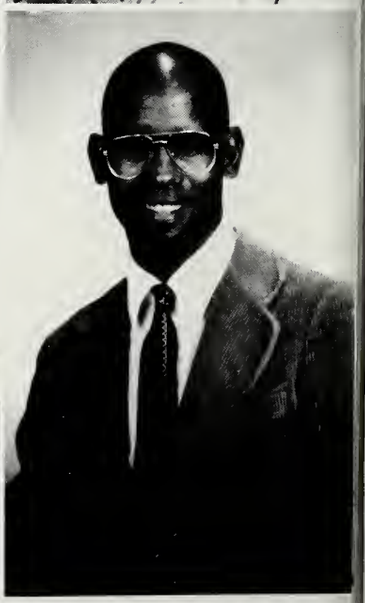

JOHN PARKER
Theology
ROBERT PATTERSON JR.
Business Management
CERENE PRINCE
Chemistry

CHARLOTTE D. ROBINS
English
THERESA MARIETTA REGIS
Home Economics
DEREK BERNARD REID
Biochemistry

WALTER LOWELL REID
Religion
RHONDA RENA RHOADES
Pyschology
JOHNATHAN ROBINSON
Biology

JEFFERY LEON ROSS
Biology
TIMOTHY WAYNE SALLEY
Religion
ALBERTA WIGGINS-SAMPSON
Child Development

KRYSTAL SCHEVON
SMALLWOOD
Elementary Education
JOHN C. SMITH
Social Work
WALCOTT SMITH
Theology

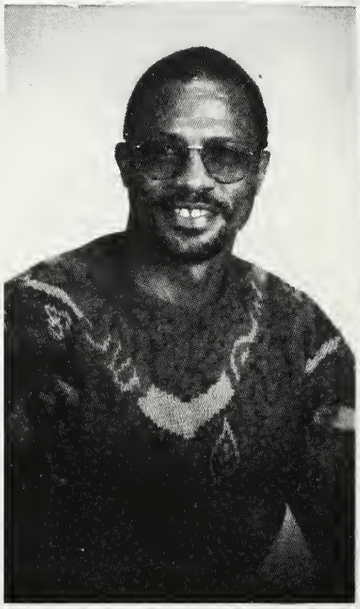

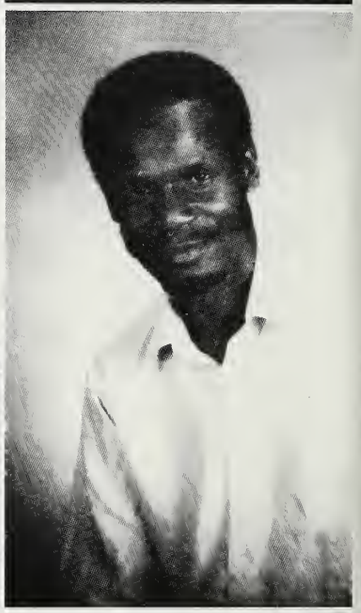

SHERYL E. STERLING
Foods & Nutrition
MARALYN DENISE STODDART
Language Arts
LANSTON M. SYLVESTER
Theology

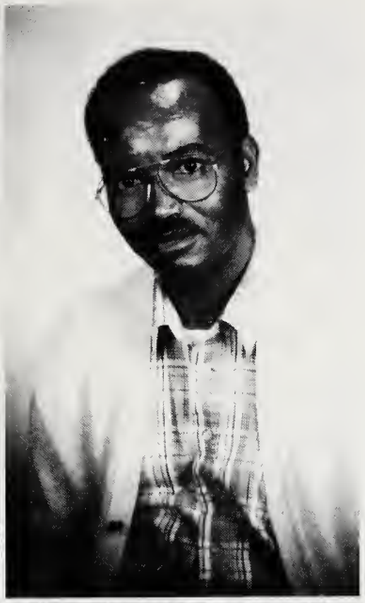

ANGELA JANEEN TAYLOR
Early Childhood Education
DERRICK DION TAYLOR
Religion
LEGESSE N. TESSEMA
Business Economics

ANDRE MICHEL TROFORT
Theology
AUDREY D. TURNER
Biology
MICHELLE ARMAND
VIEUXFORT
Biology

ROSA L. WAITE
Biology
DWAINE ANDREW WALLACE
Business Management
MICHAEL DEWAYNE WARREN
Mathematics

RICHARD GERALD WATKINS
Medical Technology
LANCE ERIC WEATHINGTON
Theology
CYNTHIA ANN WESTON
Physical Therapy

ANTHONY F. WILLIAMS
Computer Science
JACQELINE ARTEN WILLIAMS
Computer Science
LACRETIA D. WILLIAMS
Biology

JOAN DEBORAH WILSON
Nursing
KAREN J. WILSON
Elementary Education
EDWARD Y. ZARPOE
Theology

CONGRATULATIONS
SENIOR CLASS OF 1989
FROM ACORN 1989

JUNIORS

PAULINE A. ABRAHAM
Computer Science
DONYALE C. ACKAH
Chemistry
JENNIFER V. ACKAH
Chemistry
ELAINE ALBURY
Information Systems

CHARLES E. ALLEN
Theology
MARGARET L. ANDREWS
Biology
NELSON J. BAIN
Accounting
SHARON L. BANKS
Nursing

CHARMAINE R. BLAKE
Biology
DYWANNA R. BREWER
Early Childhood Education
DEVONA BRYANT
Business Management
WILLIAM BYRD
Computer Science

JACQUELINE Y. CAMPBELL
Biology
BARBARA CARTER
Elementary Education
LYNETTE D. CARTER
General Clerical
CHANTY Y. COBB
Psychology

KENDAL M. COES
History
BRIAN L. CORDELL
Communications
DILWORTH E. DALEY
Biology
DAWIT DEJENE
Information Systems

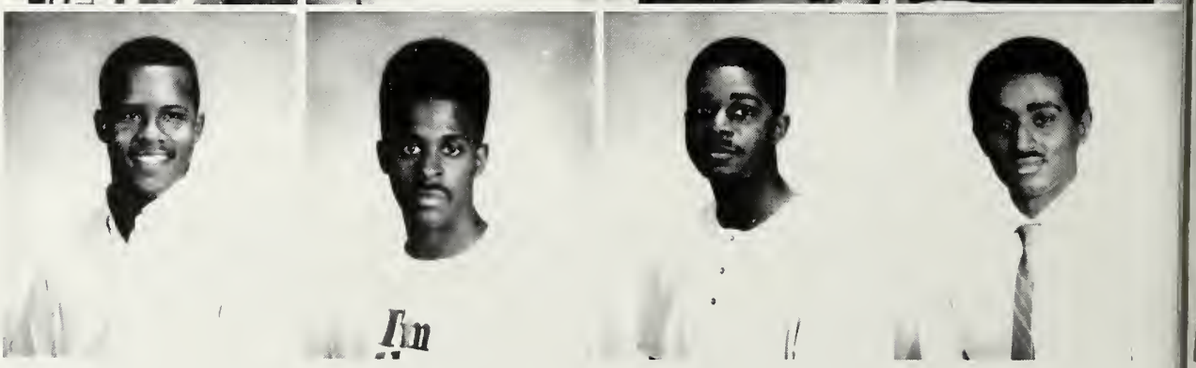

PAMELA D. DUGANO
Biology
SONYA L. DYSON
Biology
CHRISSA J. EARLE
Biology
TWILA ELLIS
General Clerical

ROYCE M. FAGAN, JR.
Chemistry
DION D. FARRELL
Biolgoy
KENNETH B. FREEMAN
History
JANICE V. GARVEY
Business Management

ZACHERY R. GILLIS
Business Administration
LORELYN A. GLAPION
Psychology
NICOLE L. GRANT
Business Administration
SHARNA A. GREENLEE
Medical Technology

GREGORY D. GRIDER
Business Management
ANDREA C. HARRISON
Psychology
AMELIA HENDERSON
Computer Science
KETSIA ISAAC
Biology

STANLEY A. JAMES
Biochemistry
ELIZABETH JEANNITON
Biolgoy
V. MONIQUE JONES
Political Science
CARLA D. JOSEPH
Nursing

TRICIA K. KELLER
Accounting
SANDY L. KING
Business
ERIKA N. LATHON
Communications
DAVID L. LIDDELL
History

MEREDITH M. MCCOY
Accounting
MIGUEL E. MCINNIS
Biochemistry
SHERRI MILLER
Psychology
TONYA E. MOORE
Biology

ERNEST C. MURPHY
Communications
SHARON K. L. NELSON
Accounting
SHAWNDA M. NEWTON
Biology
MELONIE D. OTEY
Mathematics

TANELIA A. ORR
Nursing
PENELOPE S. PATTERSON
Elementary Education
JAMES W. PRICE
Nursing
CHEKELIA K. RAHMING
Psychology

TIMOTHY B. REID
Communications
NATALIE E. RHODES
Dietietics
SHARON E. RILEY
Child Development
JAMES F. RODRIQUEZ
Language Arts

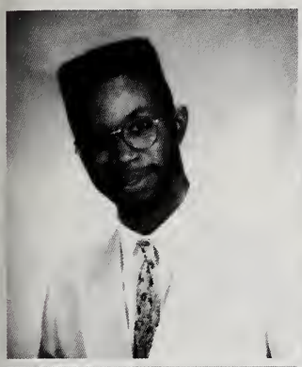

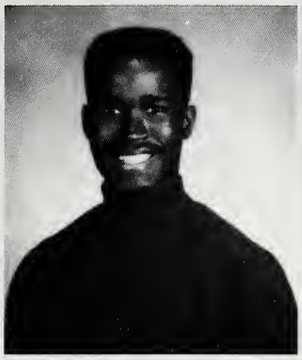

JONATHAN E. ROLLE
Communications
SAMUEL J. ROYSTER
Theology
DAVID M. RUNNELS
Social Work
YOLANDA M. RUSSELL
Psychology

SANDRA SAUNDERS
Business Information Systems
TANYA S. SIMRIL
Elementary Education
TRACY L. SIMS
English
GIDELLE L. SKINNER
Business Management

BENITO SORRELS
Foods and Nutrition
LOLITA SPIGHT
Theology
DONALD R. SQUIRES
Business Management
TRENNY L. STOVALL
Psychology

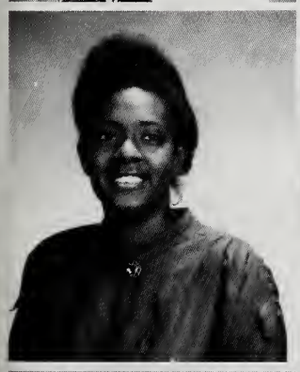

SARAH E. SULTON
Psychology
TONYA L. TURK
Physical Therapy
CHANDRA L. TYLER
English
RODNEY R. VALENTINE
Theology

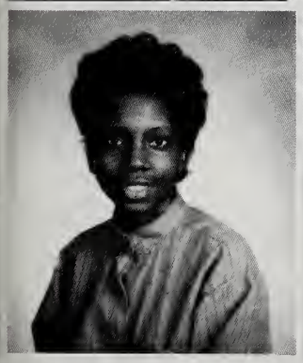
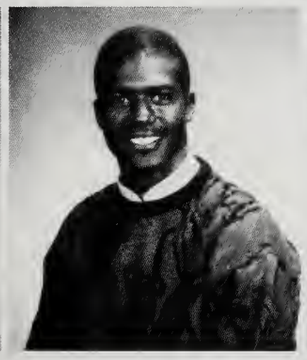

ADRIAN WALKER
Computer Science
GREGORY L. WALKER
Computer Science
LISA Y. WEATHERSPOON
Biology
JANICE F. WHALEY
Physical Therapy

FREDRICK A. WHITLOW
II
Accounting
RACHEL E. WILLIAMS
Elementary Education
NEVEA WILLIS
Computer Science
DAVID C. WOODARD
Psychology

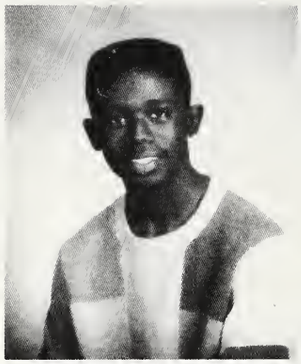

ROSE A. WRIGHT
Social Work

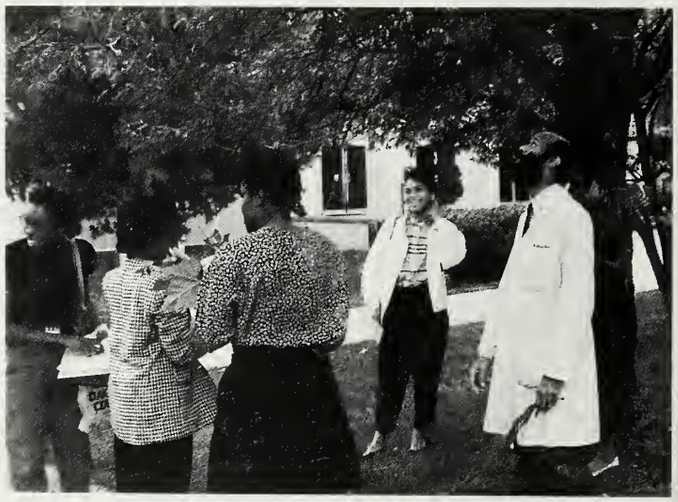

The above picture depicts the auction of Oakwood College's dairy industry. Equipment and farm animals were sold. Top. Professor Anthony Paul instructs his student in Plant Biology

UNITED STUDENT MOVEMENT OFFICERS 1988-89

Lloyd Mallory, Cynthia Timpson, Dennis Williamson, Carmen Henry, Edwin Lightbourne, Lacretia Williams, Anthony Bethea, Robert Patterson, Chandra Tyler, Marvin Whiting, William Wright. Seated: Aleta Barnes, Christopher Varner, Curtis Bradford.

CHRISTOPHER VARNER
President
CURTIS BRADFORD IV
Treasurer
WILLIAM WRIGHT III
Social Vice President
DENNIS OWEN WILLIAMSON
ACORN Editor
CHANDRA L. TYLER
Spreading Oak Editor
CARMEN L. HENRY
Executive Secretary
ERICA Y. WEBBE-JONES
Co-Public Relations Director
EDWIN LIGHTBOURNE
Events Director

ALETA BARNES
Executive Vice President
MARVIN WHITING
Religious Vice PresidentTREASURER
ROBERT PATTERSON, JR,
Athletic Vice President
LACRETIA D. WILLIAMS
Academic Vice President
LLOYD MALLORY, JR.
Music Coordinator
CYNTHIA L. TIMPSON
Senate Secretary
ALLIZA T. MATTHEWS
Co-Public Relations Director

SOPHOMORES

LASHELL ADDERLEY
Business Economics
CLAUDIA S. ALCOCK
Foods and Nutrition
KENNETH E. ALEXANDER
Theology
OWEN K. ALFROD II
Business Management

DEBBIE A. ALLEN
Nursing
RICKY J. ALLEN
Nursing
SHARLENE E. BAILEY
Biology
STACY A. BARR
Communications

KIMBERLY M. BARRETT
Communications
ZANETA BATTLE
Business Management
DION A. BAYNARD
Business Management
VINCENT W. BEALE, JR.
Marketing

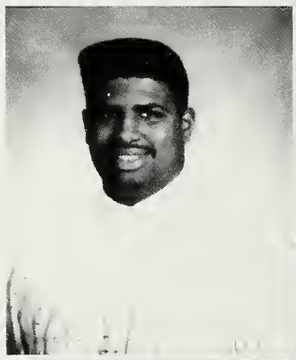
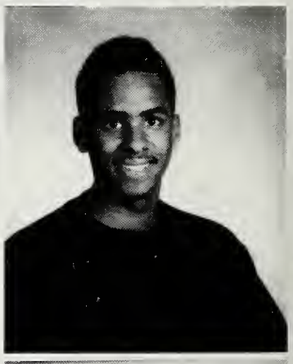

WENDY P. BEAN
Elementary Education
JOHNIA J. BLAKE
Biochemistry
CLAUDIUS BOLLERS
Theology
LOLITA C. BRANDY
Psychology

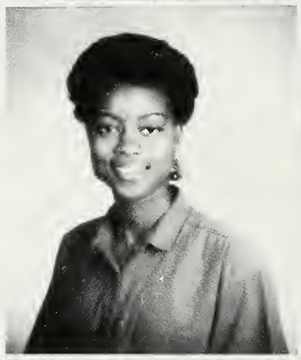

ALLYN BRENNAN
Communications
NICOLE E. BROOKS
Biology
MICHAEL E. BROWN
Business Management
TAMARA M. BROWN
Social Work

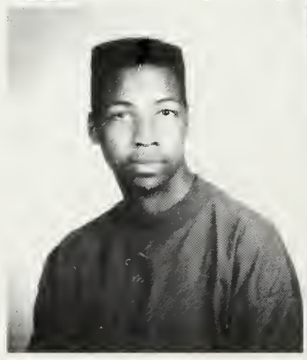

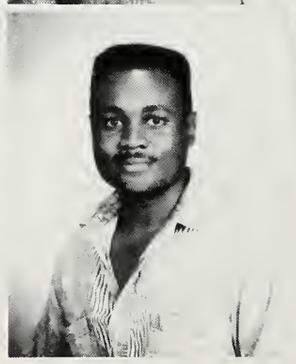

ELISE J. BRUNSON
Jounralism
CARLA R. BYRD
Business Management
JENNIFER D. CAPERS
Physical Therapy
KIMBERLIN N. CARLISLE
Business Management

YOLANDA A. CARTER
Computer Science
PATRICK CHARLES
Theology
SAMANTHA J. CHRISMAS
Business Management
REGINA R. CLARK
Biolgoy

KIMBERLY Y. COLEMAN
Child Development
TRACY L. COLEMAN
Elementary Education
ROBERT C. CONNOR, JR.
Theology
TRACY D. COOK
Theology

RODNEY COOPER
Communications
SAMUEL F. CORT, JR.
Biochemistry
SHAWN R. COX
Biology
CZERNY J. CRIDER
Physical Therapy

JOHN R. DAMON
Psychology
CRYSTAL R. DANIEL
Communications
OLIVER J. DAVIS, JR.
Social Work
NIELS C. DORMER
Biology

CHERIL L. DOUGLAS
History
LAUREN C. EDGECOMB
Accounting
AZUKA C. EGBUNIWE
Biology
BELINDA G. EUBNAKS
Foods and Nutrition

SYNTHIA FARRIOR
Foods and Nutrition
WALTER W. FORDHAM III
Accounting
ANNA FORDJOUR
Biology
FRANKLIN A. FORREST
Accounting

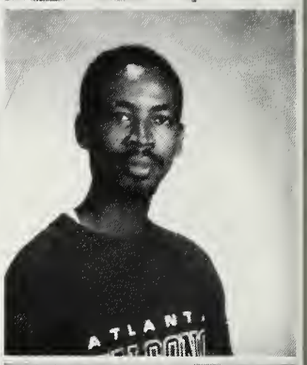

DEANNA L. GALBRAITH
Social Work
EDGAR W. GARDNER
Theology
KIMBERLEE L. GRANT
Biology
GEORGE E. GRAY
Accounting

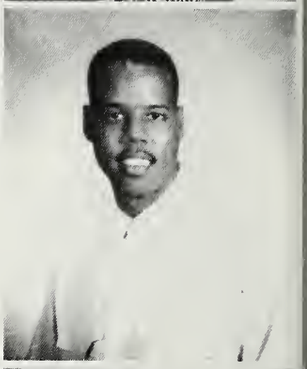

MICHELLE M. GRAY
Business Administration
NYOKA I. GREENE
Medical Technology
RONA M. HAMMOND
Psychology
KAREN M. HEARD
Elementary Education

WILBERT A. HEMSLEY
Theology
LEROY D. HENDRICSK
Music Educataion
ROBERT HENLEY, JR.
Biochemistry
CHARLOTTE L. HENRY
Dietics

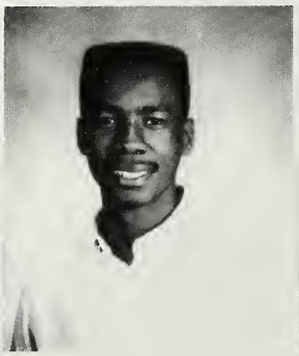
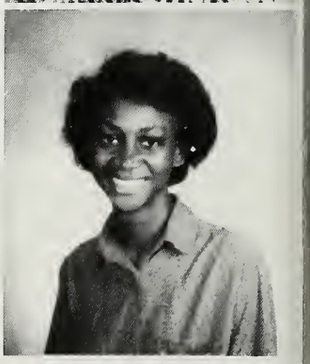

MISHELLE L. HINDS
Nursing
KERRY A. HOLLAND
Music Performance
MICHELLE C. HOWARD
Business Management
JAMES D. HOWELL
Biology

LILLI M. HOWELL
Business Management
FELICIA A. HUDSON
Business Management
GREGORY HUNT, JR.
Psychology
SHERRI HURT
Nursing

NGOZI IHEANACHO
Biology
LONETTE D. JACK
Physical Therapy
NIKITA D. JAMES
Biology
JANET L. JEFFERSON
Psychology

ANDRE R. JENNINGS
Computer Science
DAMIEN O. JOHNSON
Computer Science
JENNIFER M. JOHNSON
Communications
REGINALD W. JOHNSON
Accounting

KIMBERLY L. JONES
Biology
LISA S. KELLEY
Pre-Medicine
CAMILLE M. KIBLER
Undecided
ROSLYN Y. KIRBY
Accounting

FRANCINE M. LAWRENCE
Social Work
ANDY LAMPKIN
Theology
ERICA N. LANE
Medical Technology
DAVID LAROCHE
Communications

LAURA LEA
Elementary Education
DORENA LEAK
Business Management
MARK MADISON
Communications
KAREN MALLETTE
Computer Science

CORRETTA MATTHEWS
Elementary Education
D'JOANE MCCORKLE
Busines Management
JANICE McKINNEY
Chemistry
BRIAN MCKNIGHT
Computer Science

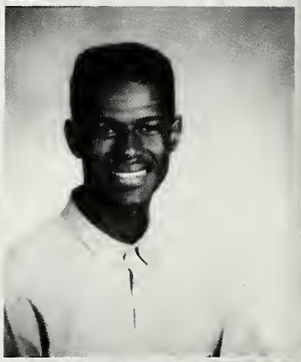

WILLARD MEAD
Accounting
CHARMAINE MICHAELS
Nursing
JACQUELINE MILLER
Fashion Merchandizing
ELLISSA MINNIS
Business Administration

DANETTE MITCHELL
Elementary Education
DAVID MOORE
Business Management
ERNESSA MOORE
Social Work
MAVIS MOORE
Nursing

SHELTON MORGAN
Communications
DALPHNIA MURRAY
Nursing
CLYENT MYRIE
History
YANICK NOZEA
Nursing

CYNTHIA PALMER
Nursing
PAULETTE PALMER
Business Administration
JADA PALMER
Communications
ERICCA PEARSON
Communication

JOEL PERGERSON
Engineering
ANTHONYE PERKINS
Psychology/Theology
DONNA PETRIE
Accounting
CARLA PHILLIPS
Biology

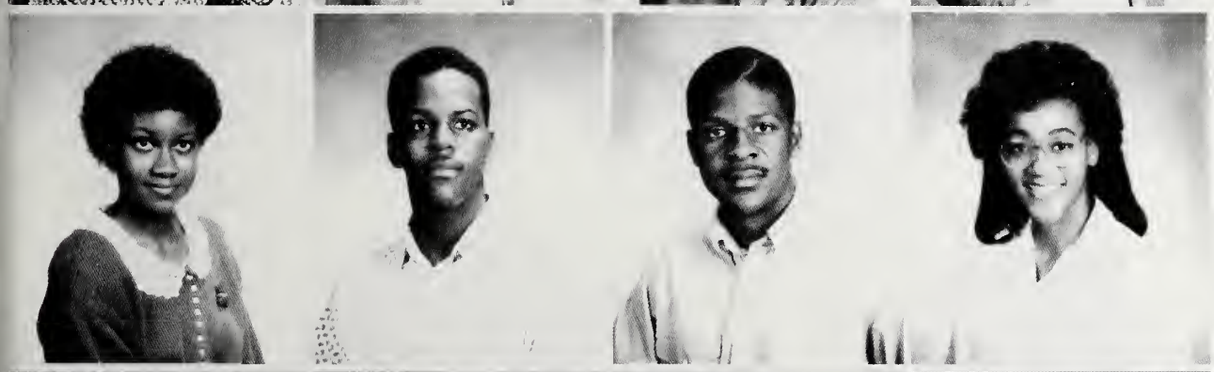

ESTHER PHILLIPS
English
JEFFREY PHIPPS
Business Management
JOEL PHIPPS
Theology
JEANETTE PILLINER
Biology

AUTHUR POLEON
Math & Computer Science
DIEDRE PRATT
Psychology
TRAVIS PRICE
Biology
HERMAN REYNOLDS III
Business Management

LAVERDA RICHARDS
Biology
TYSHA ROBINSON
Accounting
VERNITA ROYAL
Nursing
NANCY RUTLEDGE
Business Management

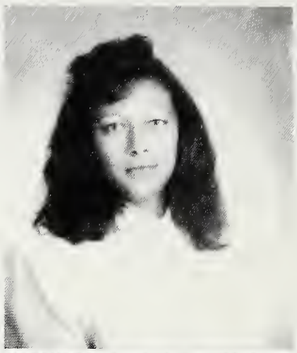
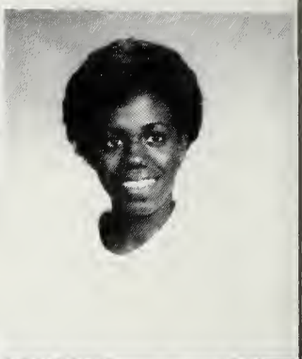

RENEE SALTER
Accounting
DAVID SAUNDERS
Biology
MICHAEL SAUNDERS
Business Administration
TINA SCURRY
Communications

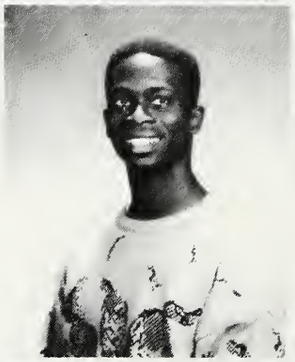
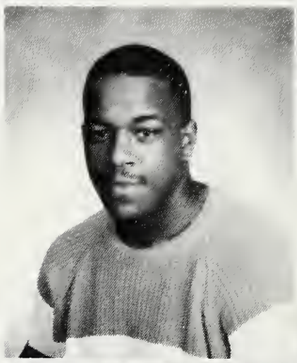

ALEXANDER SEAWOOD
Theology
TRUDY SEVERIN
Medical Technology
KEDON SHAW
Accounting
GINA SIMMONS
Communications

TONYA SMITH
Biolgoy
CARA STANLEY
Business Management
RICHARD STEVENSON
Computer Science
RUTESHA STROMAN
Accounting

JACQUELIN SONCEAU
Business Management
SHERNANDA SUMPTER
English
LESLIE SYLVESTER
Biology
QUENTIN TAYLOR
Math & Computer Science

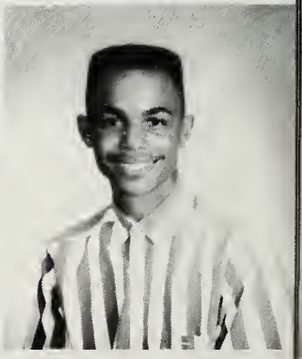

GAYNELL THOMAS
Business Administration
ROBERT THOMAS
Biology
SAKINA THOMAS
Pre-Law
FELICIA TODD
Accounting

LISA TOLLIVER
Social Work
ERIC TOOMBS
Computer Science
OLIVIA WALLER
Elementary Education
CHARLYCE
WALLINGTON
Biology

KEMILLA WALTHOUR
Pre-Dentistry
BRENDA WANZER
Accounting
KARLA J. WASHINGTON
Religon
LORA WASHINGTON
Nursing

JOHN WELLS JR.
Business Management
VINCENT WHITE
Biology
GAIL WHONDER
Elementary Education
DONALD WILDER
Engineering

DANA WILLIAMS
Biology
DARNELLA WILLIAMS
English Education
GLENDORA WILLIAMS
Physical Therapy
TOMIKO WILLIAMS
Business Management

JASSONN WILLIAMS
Communications
MICHELLE WILLIAMS
Business Management
YVETTE WILLIAMS
Biology
EMILIE WINSTON
Accounting

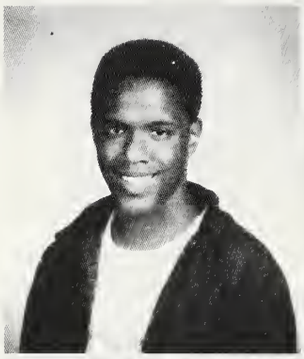

SAMUEL WINSTON JR.
Accounting
KIMBERLY YOUNG
Elementary Education

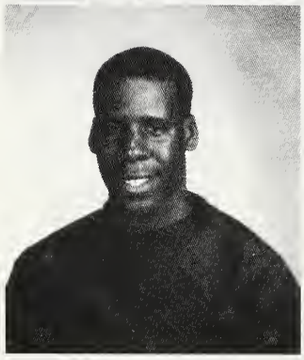

Edwards Hall Senators
Jonathan Robinson, Miguel Mcginnis, Kendal Coes, Richard Watkins

Carter Hall Senators
Carla Byrd, Renita Woods, Rhonda Nelson, Charlyce Wallington

Peterson Hall Senators
Marcia Wilson, Angela Gresham, Marva Mortley, Lena Andrews

Off-Campus Senators
Niels Dormer,Tonya Moore, Audrey Turner, Lanita McDonald

Cunnigham Hall Senators
Derrick Green, Prentice Barnes, Neale Davis

FRESHMEN

APRIL ADAIR
Communications
TRACY ADAMS
History
DENISE ADELL
Music Education
THEODORE ALLEN
Accounting

MICHEAL ALLISON
Undecided
JAMIE ANDERSON
Business Administration
ROBERT ANDERSON
Music Performance
LENA ANDREWS
Business Management

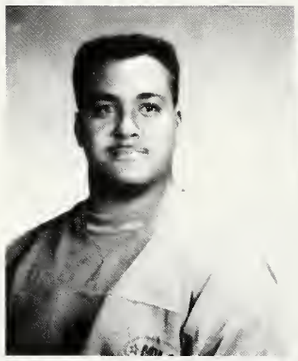

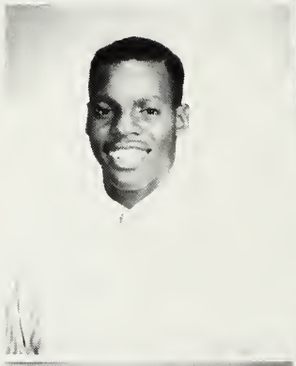

LISA AUSTIN
Biology
JILL AVERY
Child Development
DAWIT AYNACHEW
Theology
BRIDGET BAILEY
Business Management

JAMEL BAILEY
Biology
EMANUEL BALDWIN
Theology
PAULA BALLARD
Early Childhood Education
THEA BANDY
Communications

ERIN BAPTISTE
Pre-Law
KAREN BARKER
Psychology
LLOYD BARNES
Business Management
RAYMOND BARNES
Engineering

RICHARD BELL
Business Management
SHANNON BELTON
Fashion Merchandizing
RITEMA BENNETT
Business Management
MARCIA BENTA
Music Education

LAVERNE BERKEL
Psychology
ARDEN BLAKE
Theology
KELLYE BLAKENEY
Biology
WENDY BOONE
Child Development

ALAIN BOSSOUS
Computer Science
CHARITY BOWIE
Language Arts
RHONDA BRANCH
Math & Computer Science
CHELSEA BROADEN
Psychology

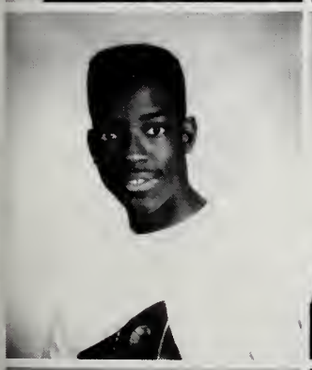

DELROY BROOKS
Computer Science
VICTOR BROUSHET
Computer Science
MALITA BROUSSARD
Nursing
DILLETTE BROWN
Medical Technology

ORVILLE BROWN
Chemistry
SHERRIE BROWN
Business Administration
BONDARA BUCKNER
Computer Science
SHERVELLE BURCH
Office Administration

CHERI BURGESS
Communication
PATRICK BURNSIDE
Biology
DWIGHT BURRELL
Child Development
DEREK BURROWS
Accounting

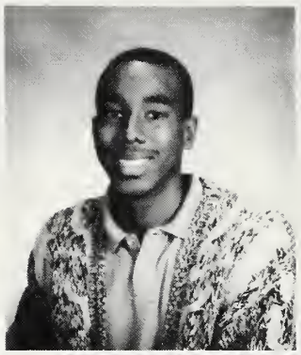

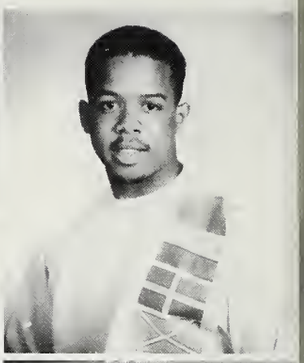

STEPHANIE BUSHNELL
Social Work
ERIKA CAIN
Psychology
DWAYNE CAINES
Communication
WAYNE CAINES
History

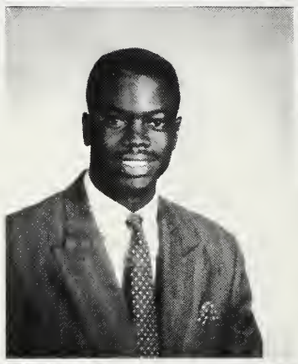

CAROLIE CALEB
Biology
LORI CAMMACK
Biology
S. PETER CAMPBELL
Communications
ROBIN CARTER
Elementary Education

J. MARIE CARTWRIGHT
Physical Therapy
ALTHEA CASEY
Computer Science
MICHELINE CASTAN
Chemistry
ROXANA CHAMBERS
Nursing

PEPPI CHAPMAN
Social Work
WOODLOW CHARLES
Engineering
ANDREÉ CLARKE
Pre-Medicine
MELISSA CLARKE
Child Psychology

ANGELIQUE CLAY
Music Education
VANCE CLAY
Psychology
HUGH CLEM
Engineering
BRIAN CLIFTON
Biology

MALIKE CONWAY
Business Management
ROBIN COX
Nursing
ANGELIA CRAWFORD
Biology
DAVID CRAWFORD
Art

KELLY CROSBY
Physical Therapy
JENNIFER CROSSE
Biology
ANTHONY CRUMB
Chemistry
TILLIES CUMMINGS
Accounting

HERMAN DAPHNIS
Business Management
NATASHA DAVID
Biology
NEALE DAVIS
Theology
NICOLE DAVIS
Nursing

THERESA DAVIS
Accounting
MICHELE DAY
Business Management
STACI DEARMAN
Fashion Merchandizing
PAUL DENIS
Art

SHAWN DIXON
Communications
JULIUS DOCK JR
Theology
JENNY DOUGLAS
Communications
SHELBY DOVE
Nursing

DONNA DOWDY
Business Management
IRWIN DULAN
Undecided
BERTINA EASON
Undecided
KEMBRYA ELLIS
Social Work

THESHANA EVANS
Nursing
CYNTHIA FENISON
Social Work
BRIDGET FINLEY
Elementary Education
ROSE FLYNCH
Communications

GREG FORDE
Theology
QUISA FOSTER
Communications
DAVION FOUCHE
Accounting
PATRICK FOUNTAIN
Computer Science

DAWN FRANKLIN
Engineering
TISHA FREDERICK
Business Management
JOSEPH GARNETT
Business Management
DERRIK GERMANY
Communications

KIMARA GIBSON/ Biology
WENDYE GILL
Business Management
EDWARD GITTENS
Biolgoy
ANDRYEA GLADNEY
Business Management

LISA GLENN
Accounting
TYROME GLENN
Home Economics
PAUL GRAHAM
Theology
MICHEAL GREAVES
Business Management

DERRICK GREEN
Pre-Law
ANGELA GRESHAM
Biology
GILLIAN GRIFFITH
Medical Technology
VALENCIA GULLEY
Early Childhood Education

ORLANDO CUMBS
Biochemistry
WANDA GUTHRIE
Early Childhood Education
DEBRA GUY
Elementary Education
SENAIT HAILEMELECOT
Nursing

DAVID HALL
Theology
SANDRA HALL
Business Management
VALENCIA HAMMOND
Communications
HASTON HAMPTON
Theology

KEVIN HARDY
Business Management
SHARELL HARRELL
Communications
MATTHEW HARRIS
Theology
YVONNE HARRIS
Business Administration

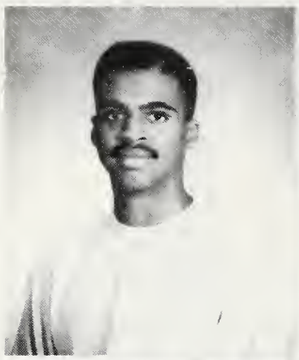

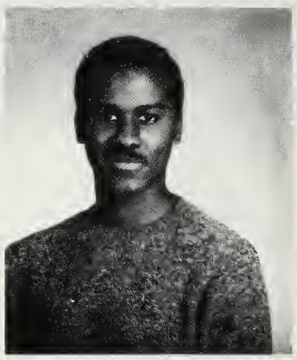

BRIGELLA HATCHER
English
PAMELA HAWKINS
Psychology
SHELLY HAYNES
Nursing
ALLISON HENSLEY
Biology

ARTHUR HICKS III
Physical Therapy
HILLARY HODGSON
Undecided
TERRILL HOLIDAY
Pre-Dentistry
J. ANNETTE HOLLEY
Biochemistry

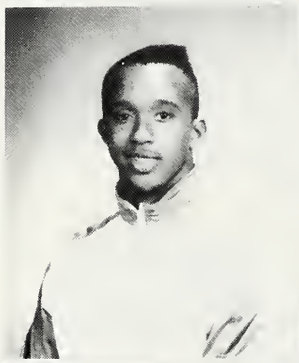

KIMBERLY HOLMES
Early Childhood Education
ANDREW HOLNESS
Computer Science
THERESA HOLYFIELD
Computer Science
TIMOTHY HOWARD
Accounting

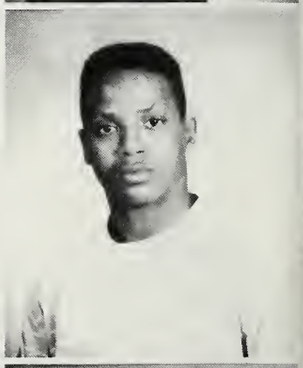

MELISSA HUNT
Biochemistry
JUDI HUNTER
Accounting
MAISHA HUNTER
Social Work
NATASHA INGRAM
Business Management

DANIEL JACK
Biology
TERRI JAMES
Pre-Law
SYMMETRIS JEFFERSON
Accounting
CONSUELA JENKINS
Business Management

DUWAINE JENKINS
Accounting
STEPHANIE JENNINGS
Nursing
PHILIP JETT JR.
Biology
BRIAN JOHNSON/
Theology

JAMES JOHNSON II
Psychology
NATALIE JOHNSON/
Biology/Pre-Med
SHARON JOHNSON
Elementary Education
CLARISSA JONES
Physical Therapy

GARY JONES
Nursing
ELANA JONES
History
SHANNON JONES
Business
DAVID JOHNSON/
Theology

KIRAN JOSHI
Chemistry
DONNA JOSIAH
Medical Technology
CHARLES JOSEPH
Business Administration
SIMONE JUBERT
Biology

MYRA KAY
Elementary Education
GIZELE KNIGHT
Child Development
MARIE LAPLANCHE
Pre-Medical
RODGER LEE II
Theology

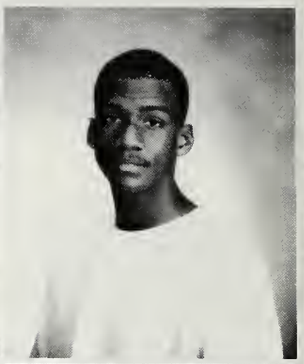

WANDA LEWIS
Business Management
CLARENCE LLOYD JR
Theology
CHRISTOPHER
LOCKHART
Engineering
CARON LOTT
Office Administration

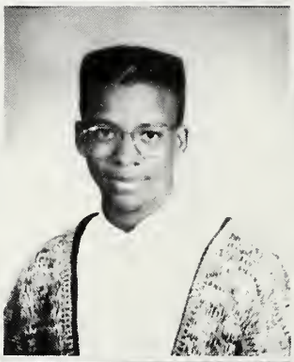

MINNETTE MAJOR
Business Management
STEPHANIE MANSON
Speech Pathology
ELAINE MARTIN/
Undecided
SHEDERICK McCLENDON
Biology

MICHEAL McDOWELL
Engineering
CHERYL McGILL
History
TORRENCE McGRUDER
Accounting
ANTHONY McKINNEY
Theology

RHONDA McNEAL
Political Science
TIFFANY McNEALY
Communication
DWAYNE McNEIL
Math & Computer Science
ELDRIDGE McPHAULL
Psychology

DAVE McPHERSON
Business Management/
EDISON MINNIS
Business Management
CATHY MITCHELL
Communication
ELENE MITCHELL
English

GAYLE MITCHELL
Pre-Medicine
LYNETTE MITCHELL
Business Management
YVETTE MITCHELL
Elementary Education
J. PAUL MONK III
Biology

ANNALISA MOO YIN
Communications
GERALD MORGAN
Music Performance
KIMBERLY MORRISON
Communications
MARVA MORTLEY
Business Management

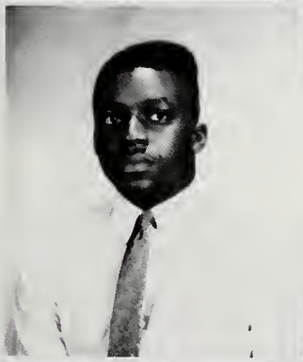

SANITHA MURPHY
Nursing
CHRISTOPHER MURRAY
Information Systems
NZISA MUYTINGA
Nursing
DENEEN NEAL
Business Management

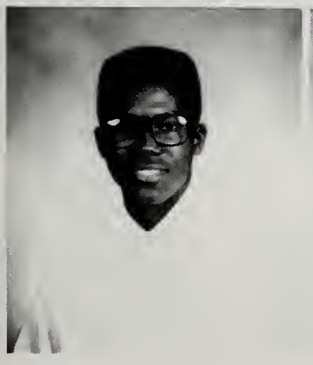

GEORGE NELSON
Undecided
JOHN NICHOLSON
Theology
MYRNA NORTEY
Biology
ROBET OWENS
Business Management

SAMUEL OYORTEY
Computer Science
KIMBERLY PARKER
Business Administration
ROENA PARKER
Physical Therapy
LANGLEY PATTERSON
Biology

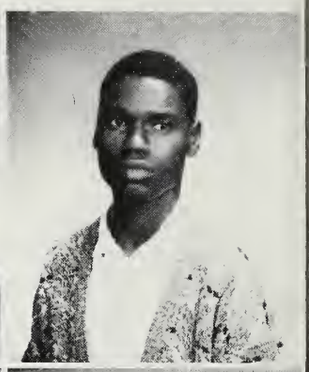

HERMA PERCY
Communication
HOLLY PERKINS
Communications
ROBERT PETERS III
Art
COURTNEY PHILLIPS
History

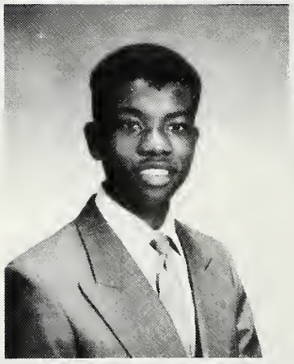
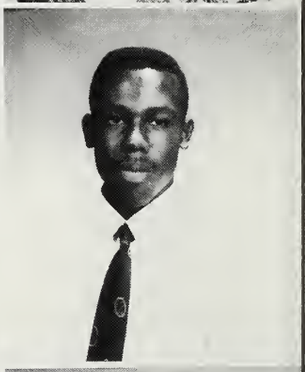

RODERICK POWELL
Physical Therapy
DIONNE PRATT
Engineering
JOHNNY RAMSEY
Theology
ERICA RAPHAEL
Business Management

LAUREN REECE
Elementary Education
ALBERT REID
Music
NICOLE REUBEN
Business Management
KIMBERLY RICE
Occupational Therapy

TERESA RICHMOND
Biology
KIM ROBERSON
Engineering
RICKY ROBINS
Psychology
MONIKA ROBINSON
Communications

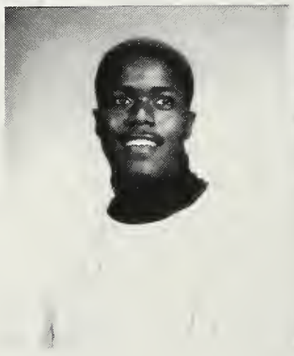

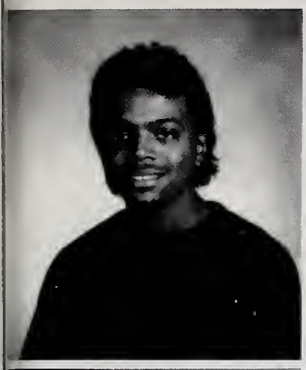

OTIS RODGERS JR
Engineering
JANICA ROLLINS
Elementary Education
KESHA ROSE
Biology
TYMIKO ROUSSLAU
Computer Science

HAROLD RUDLEY
History
JONATHAN RUNNELS
Art
LAUREN ROSS
Accounting
LAURIE RUSSELL
Accounting

LORNA RUSSELL
Psychology
SHELIA SAMUELS
Psychology
JUDY SAUNDERS
Business Management
CHARLOTTEN SAWYER
Biology

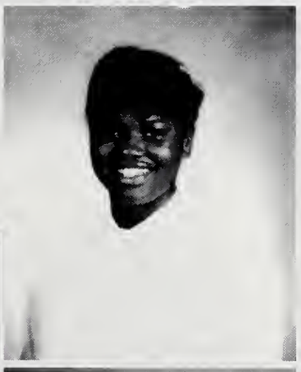

CAROLYN SCOTT
Undecided
MICHAEL SCOTT
Undecided
SHONDA SCOTT
Biochemistry
NICHOLE SHACKELFORD
Communications

BONISIWE SIBIYA
Biology
YVETTE SIMON
Psychology
OWEN SIMONS
Accounting
IRIS SIMPSON
Undecided

DAWN SLACK
Medical Records Administer
RAMSEY SLAUGHTER
Art
ADRIA SMITH
Food & Nutrition
CONNIE SMITH
Elementary Education

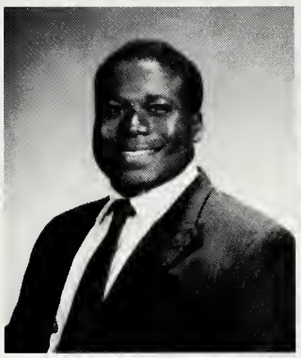

VERNELL SMITH
Business Management
COLLEEN SOVORY
Psychology
DEON SPENCER
Business Management
SHARON SPENCER
Nursing

SONIA ST. HILLAIRE
Communications
TIMMY STEVENS
Elementary Education
DANITA STOKES
Business Economics
BRIDGETTE STOVALL
Communications

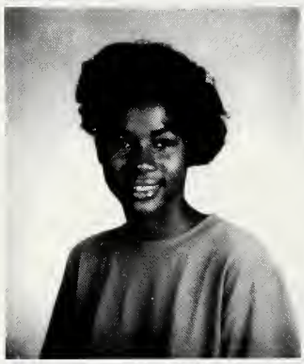

CARL STRONG
Theology
SELEANA SUMLIN
Business Maangement
GEORGE SUMMERVILLE
Computer Science
CEDRIC SUMPTER
Business Management

JAMES SUTHERLAND
Theology
KENNETH SWEET
Theology
BEN SWIFT
History
ERIC TAYLOR
Biology

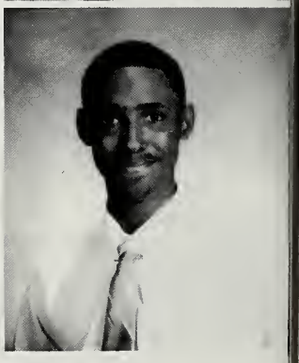

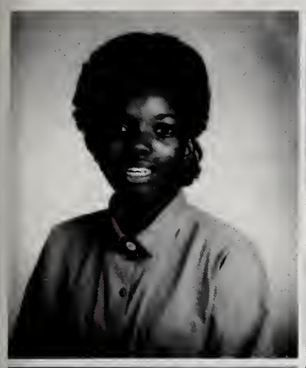

KEELLI TAYLOR
Biology
LORI TAYLOR
Biochemistry
GAIL TERRY
Accounting
KIMBERLI THOMAS
Computer Science

OPAL THOMAS
Psychology
JOANNE THOMPSON
Art
MELODY THOMPSON
Physical Therapy
SHERRY THORPE
Mathematics Education

INDRA TOBIAS
Pre-Medicine
DIONNE TUCKER
Accounting
KETIH TURNER
Elementary Education/
WANDA TURNER
Undecided

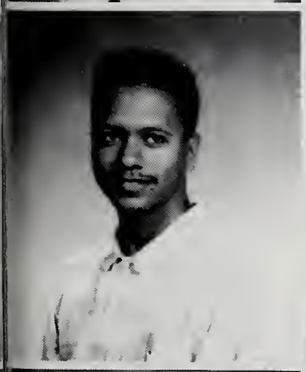
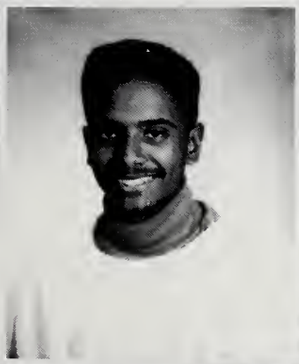
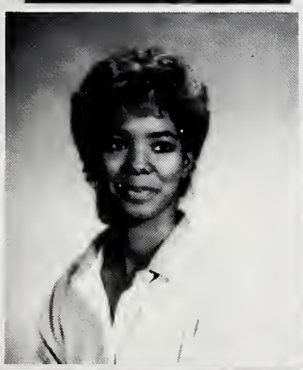

KIM VANTERPOOL
Engineering
TREVOR VANTERPOOL
Business Management
PRINTRINA VERNON
Business Management
TRACY VICTOR
Biology

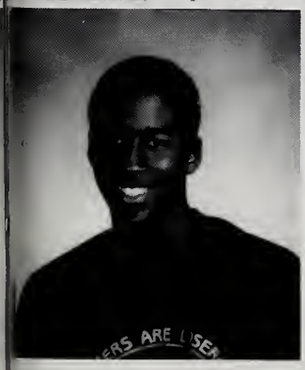

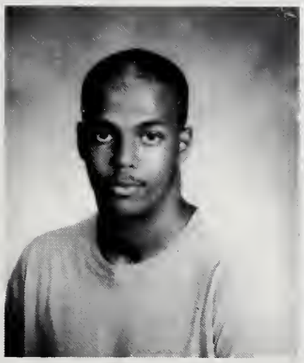

VICTOR VITAL
Theology
JONATHAN WALKER
Biology
KENNETH WALKER
Accounting
CATHERINE WALLACE
Communications

ERIC WALSH
Biology
MARC WARE
Business Management
SAMANTHA WARLICK
Social Work
CECILIA WATSON
Accounting

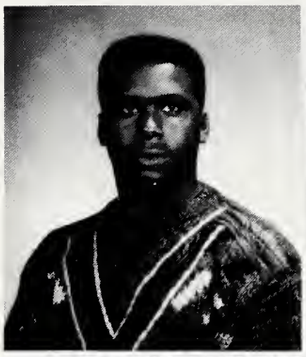
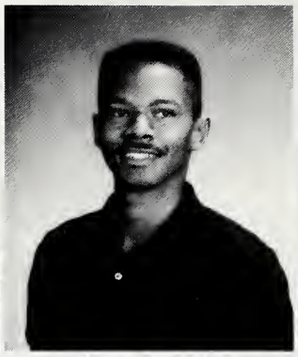

BRIAN WATTS
Mathematics
DAWN WATTS
Business Management
RAUL WEBSTER
Pre-Medicine
MAGARET WESLEY
Nursing

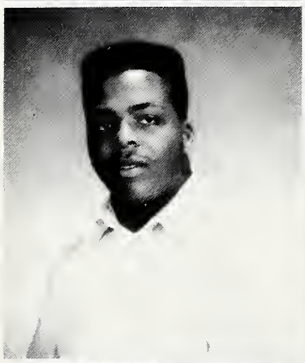

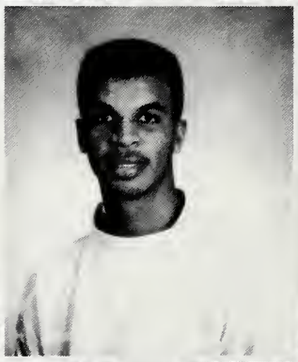

BRIAN WHITESIDE
Social Work
LEAIR WIGGINS
Sociology
CHERYL WILCHER
Nursing
INGRID WILKINSON
Foods & Nutrition

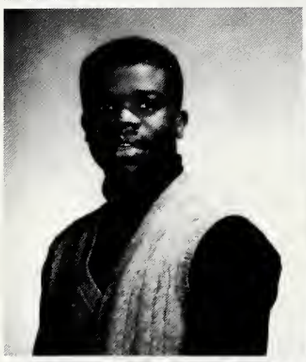

CAREN WILLIAMS
Language Arts
Daryl Williams
Computer Science
DAVID WILLIAMS
Pre-Medicine
DEREK WILLIAMS
Accounting

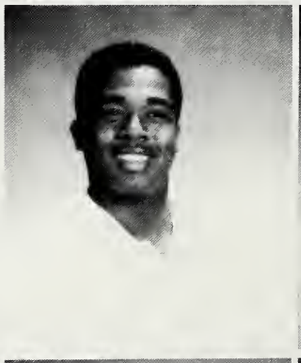
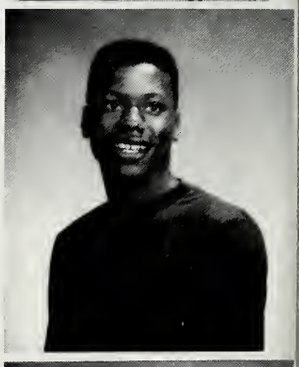

FERRIS WILLIAMS
Psychology
HEZERENA WILLIAMS
Early Childhood Education
KIMBERLY WILLIAMS
Early Childhood Education
NICOLA WILLIAMS
Biology

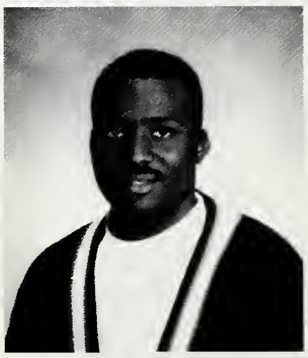

TAWANA WILLIAMS
Elementary Education
DEIDRA WILLIS
Chemistry
PHILIP WILLIS JR
Theology
BRENDA WILSON
Business Management

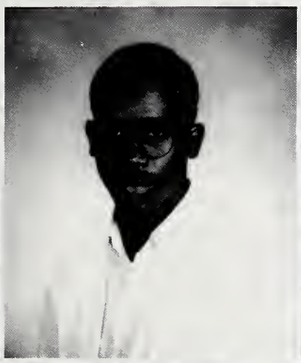

MARCIA WILSON
Biology
LORI WINSTON
Business Management
TITUS WISE
Biology
MEREDITH WOODS
Physical Therapy

VIRIGINIA WOOLCOCK
Nursing
ANGELA WRIGHT
Biology
LYNDA WRIGHT
Undecided
RONALD WRIGHT
Theology

GENEVA YOUNG
Computer Science

A

ABRAHAM, PAULINE, P. O. BOX 3752, ST THOMAS, VI, 00811
ACKAH, DONYALE, PO BOX PG287, PAGET PGBX, BERMUDA PG 04
ACKAH, DONYALE, PO BOX PGAGET PGBX, BERMUDA PG 04
ACKAH, JENNIFER, PO BOX PG 287, PAGET PG BX, BERMUDA
ADAIR, APRIL, 1020 E MILTON, SOUTH BEND, IN, 46613
ADAMS, KIM, REDKILN RD CRAWL HILL, HAMILTON, BERMUDA
ADAMS, TRACY, 1457 EAST ELMWOOD, FORT WORTH, TX, 76104
ADDERLEY, LASHELL, PO BOX N1811 GRANGER ST, NASSAU, BAHAMAS
ADELL, DENISE, PO BOX 1933, CASSELBERRY, FL, 32707
ALBURY, ELAINE, 130 N.E. 8TH AVE., BOYNTON BEACH, FL 33435
ALCOCK, CLAUDIA, 35 ROYAL PALM DRIVE, BRAMPTON, CANADA L6Z1P1
ALEXANDER, KENNETH, 2524 ALFORD STREET, COLUMBUS, GA, 31903
ALFORD, OWEN, #11B, BROOKLYN, NY, 11212
ALLEN, CHARLES, 160 BAKER RD, HUNTSVILLE, AL, 35806
ALLEN, DEBBIE, 85 PENNSYLVANIA AVENUE, MT. VERNON, NY, 10552
ALLEN, RICKY, 1306 BOXWOOD DRIVE APT-J, HUNTSVILLE, AL, 35816
ALLEN, SHALUNDA, 2020 S. NYE PLACE, SEATTLE, WA, 98144
ALLEN, THEODORE, 18 SCHLIEGUL BLVD, AMITYVILLE, NY, 11701
ALLISON, MICHAEL, 10601 SABO ROAD, #16, HOUSTON, TX, 77089
ALVES, VALERIE, 3008 WENONAH PARK PLACE, BIRMINGHAM, AL, 35211
ANDERSON, ELLEN, 4705 RUTLEDGE DRIVE, HUNTSVILLE, AL, 35816
ANDERSON, JAMIE, 8328 NOELINE LANE, SAN DIEGO, CA 9114
ANDERSON, LESLIE, 309 PACIFIC DRIVE, BOLINGBROOK, IL, 60439
ANDERSON, ROBERT, 4727 FREEPORT WAY, DENVER, CO, 80239
ANDERSON, VIVIENNE, 2 SOUTH BETHUNE BLVD, SPRING VALLEY, NY, 10977
ANDREWS, LENA, 3901 36TH COURT C-201, WEST PALM BEACH, FL, 33407
ANDREWS, MARGARET, 2606 HOFFMAN DR., HUNTSVILLE, AL, 35810
ANDREWS, NEWTON, 2606 HOFFMAN DR., HUNTSVILLE, AL, 35810
ANTHONY, MARIA, 3917 THOMAS ROAD APT #24, HUNTSVILLE, AL, 35805
ARMSTRONG, BENNYE, 3016 TETON CIRCLE, HUNTSVILLE, AL, 35810
ARMSTRONG, DONNAMARIE, 150-71 116 AVENUE, JAMAICA, NY, 13
ARMSTRONG, TREVOR 5478 KINGS HIGHWAY, BROOKLYN, NY, 11203
ARRINGTON, CHARLES, 504 E WADSWORTH ST., PHILADELPHIA, PA, 19119
ASHE, CHARLES, 9401 CHANING CIRCLE, TAMPA, FL, 33617
ATKINS, JOHN, 1613 CAVALRY, HUNTSVILLE, AL, 35805
AUSTIN, LISA, 810 NORTHWOOD, SOUTH BEND, IN, 46617
AVERHART, SIDNEY, 600 MONTGOMERY ST, MONTGOMERY, AL, 36109
AVERY, JILL, 198 RADIO ROAD, PINEVILLE, LA, 71360
AVERY, JILL, 198 RADIO ROAD, PINEVILLE, LA, 71360
AVINGER, EDWARD, 15585 CALUMET AVE., SOUTH HOLLAND, IL, 60473
AVINGER, KEVIN, 15585 CALUMET AVE., SOUTH HOLLAND, IL 0473
AYNACHEW, DAWIT, P.O. BOX 104, LYNN, NC, 28750

B

BAGLEY, SAMUEL, 2226-C WINDTRACE CIRCLE, HUNTSVILLE, AL, 35805
BAILEY, ADRIEL, 3757 N 15TH ST, PHILADELPHIA, PA, 19140
BAILEY, BRIDGET, 703 SANDBURY PLACE, NEWARK, DE, 19702
BAILEY, CECIL, 2002 LANARK AVE, DALLAS, TX, 75203
BAILEY, JAMEL, 19010 S.W. 96TH AVENUE, MIAMI, FL, 33157
BAILEY, SHARLENE, 4916 WESTWOOD DR, HUNTSVILLE, AL, 35810
BAILEY, TREVOR, 4916 WESTWOOD DR NW, HUNTSVILLE, AL, 35810
BAIN, NELSON, P.O. BOX N8067, NASSAU, N.P., BAHAMAS
BAIN, NELSON, P.O. BOX N8067, NASSAU, BAHAMAS
BAKER, AUBREY, 463 E. 52ND STREET, BROOKLYN, NY, 11203
BAKER, YOLANDA, 26410 PENN, INKSTER, MI, 48141
BALDWIN, EMMANUEL, 45 HIGH STREET, ELYRIA, OH, 44035
BALLARD, PAULA, 4430 N.W. 12TH COURT, LAUDERHILL, FL, 33313
BANDY, THEA, 610 CHICHESTER LANE, SILVER SPRING, MD, 20904
BANKS, GARY, 41 CORNELL ROAD, ATCO, NJ, 08004
BANKS, SHARON, 1051 N. DRAKE, CHICAGO, IL, 60651
BANNER, BRUCE, 4409 OAKWOOD RD, HUNTSVILLE, AL, 35810
BAPTISTE, ERIN, 140 SANFORD STREET, GLENS FALLS, NY, 12801
BARKER, KAREN, 531 E 26TH ST, BROOKLYN, NY, 11210
BARNES, LETA, 4351 SPRING CREEK DRIVE, #D, DAYTON, OH, 45405
BARNES, ANNETTE, 115 FAIRINGTON ROAD, HUNTSVILLE, AL, 35806
BARNES, LLOYD, 4351 SPRING CREEK DRIVE APT-D, DAYTON, OH, 45405
BARNES, RAYMOND, 1719 E. 91ST STREET, CHICAGO, IL, 60617
BARR, STACY, 331 FLYNN RD, MEMPHIS, TN, 38109
BARRETT, KIMBERLY, 2612 FAYETTEVILLE ST, DURHAM, NC 27707
BARTHOLOMEW, ELIJAH, 1485 PARK AVE, NEW YORK, NY, 10029
BASNET, GOPAL, P.O. BOX 659, KATHMANDA, NEPAL
BATSON, DAVID, 5025 PADEN DR, HUNTSVILLE, AL, 35810
BATTLE, ANGELA, 4205 E. DIANA STREET, TAMPA, FL, 33610
BAL, ZANETA, 4205 E. DIANA ST, TAMPA, FL, 33610
BAXTER, DARCEL, 8214 S. LASALLE, CHICAGO, IL, 60620
BAYNARD, DION, PO BOX 338, PINE FORGE, PA, 19548
BAYNARD, RAYMOND, PO BOX 338, PINE FORGE, PA, 19548
BAZILE, JOHN, 5005 STAG RUN CIRCLE NW, HUNTSVILLE, AL, 35810
BEALE, VINCENT, 20102 ECHO FALLS, KATY, TX, 77450
BEAN, ALANA, CHRISTOPHER CLOSE BL #4 APT 3, DEVONSHIRE FL01, BERMUDA
BEAN, WENDY, LONGFORD HILL, WARWICK, BERMUDA WK06
BEAN, WENDY, LONGFORD HILL, WARWICK, BERMUDA WK06
BEARD, KARL, 431 W. FRONT ST, ERIE, PA 16507
BEAULIEU, SIBYL, 8386 LEDA RD, ALTA LOMA, CA, 91701
BEKELE, YAFET, P.O. BOX H.G. 100, HARARE, ZIMBABWE
BELL, RICHARD, 13715 PALM ST, CERRITOS, CA, 90701
BELTON, LISA, 1918 MANET PLACE, DAVIS, CA, 95616
BELTON, SHANNON, 1918 MANET PLACE, DAVIS, CA, 95616
BENJAMIN, KRA, OR BP 335 ALORDJAM 01, COFE D'IVORE
BENNETT, CHARLES, 135 HARRIS AVE, HUNTSVILLE, AL, 35896
BENNETT, TIREMA, 60576 WHITE TEMPLE RD, VANDALIA, MI, 49095
BENNETT, ROSE, 60576 WHITE TEMPLE RD, VANDALIA, MI, 49095
BENTA, MARCIA, POTTER'S VILLAGE, ST. JOHN'S, ANTIQUA
BERG, TRENT, PO BOX 7916, ST THOMAS, I, OO801

BERKEL, LAVERNE, 1375 E. 46TH ST, BROOKLYN, NY, 11234
BERNARD, GABRIELLE, 4319 CURLY OAKS, HOUSTON, TX, 77053
BERNARD, GRACE, GIRLS ANNEX OAKWOOD ROAD, HUNTSVILLE, AL, 35896
BERNARD, ROGER, 1404 ASCENT TRAIL, B, HUNTSVILLE, AL, 35816
BERRY, JOSEPH, 176 GEORGE DR, TONEY, AL, 35773
BEST, ERIC, 3178 ADIRONDACK, COLUMBUS, OH, 43229
BEST, TARA, 3178 ADIRONDACK, COLUMBUS, OH, 43229
BETHEA, ANTHONY, 161 ROSEMONT AVE, TRENTON, NJ, 08618
BLAIR, CHARMINE, 1181 GRENADA PLACE, BRONX, NY, 10466
BLAIR, EARL, 736 EAST 52ND, BROOKLYN, NY, 11203
BLAKE, DE, 2544 LAWLER LANE, DELTONA, FL, 32738
BLAKE, ARDEN, 2544 LAWLER, DELTONA, FL, 32738
BLAKE, CHARMAINE, 2544 LAWLER LANE, DELTONA, FL, 32738
BLAKE, JOHNIA, 2628 BROOKLINE DR, HUNTSVILLE, AL, 35810
BLAKENEY, KELLYE, 6329 DASH PT. BLVD., TACOMA, WA, 98422
BLAKEY, THERESA, 2565 HARTMAN AVENUE, OMAHA, NE, 68111
BLAND, JULIE, 2007 W 41ST PLACE, LOS ANGELES, CA, 90062
BLISS, SHANA, 3620 JUDD AVENUE, HUNTSVILLE, AL, 35810
BLOCKER, PAUL, 354 WILDBRIAR DRIVE, GARLAND, TX, 75043
BOCALY, SAMUEL, TIVOLI POST COLON, FORT DE FRANCE, MARTINIQUE 97200
BODDIE, CRISTOPHER, PO BOX 911, ALBANY, NY, 12201
BOGUI, FREDERIC, 01 BP 4836, ABIDJAN, IVORY COAST
BOLLERS, CLAUDIUS, 200 WOOLNER AVE #809, TORONTO ONTARIO, CANADA M6N1Y4
BONNER, CAROLYN, 11547 RUTHELEN AVE, LOS ANGELES, CA, 90047
BOOKER, ROBERT, PO BOX 314, PINE FORGE, PA, 19548
BOOKER, STRANLEY, 812 N ELEZABETH PL, ATLANTA, GA, 30318
BOONE, WENDY, 1009 BROWN STREET, ST. AUGUSTINE, FL, 32084
BOSSOUS, ALAIN, 4249 NW 38TH, LAUDERDALE LAKES, FL, 33309
BOUCARD, HERVE, DELMAS 11, DUMERVE, PORT-AU-PRINCE HAITI
BOWE, DEREK, 2621 RITA LANE, HUNTSVILLE, 5810
BOWIE, CHARITY, 587 S. EVELYN PL NW, ATLANTA, GA, 30318
BOWMAN, DENISE, 125 MAPLE AVE, NEWARK, NJ, 07112
BOWMAN, JAMES, 161 SOUTH THIRD, GURLEY, AL, 35748
BOWMAN, TRICIA, 100 BUNCH LANE, GREENVILLE, NC, 27834
BRADFORD, CARNEY, 1002 WINDY OAKS CT., SMYRNA, GA, 30080
BRADFORD, REGINA, 6466 GOLFWAY DR, CINCINNATI, OH, 45239
BRANCH, RHONDA, 1513 SOUTH 35TH, LOUISVILLE, KY, 40211
BRANDY, LOLITA, HARBOR VIEW BLG 2 APT 21, C'STED, ST CROIX, VI, 00820
BRANTLEY, VERNETTA, 7 GLEN AVENUE, FARMINGVILLE, NY, 11738
BRATCHER, TRACY, 2615 BOX CANYON RODDH HUNTSVILLE, AL, 35803
BRENNAN, ALLYN, 335 NW 203RD TERR., MIAMI, FL, 33169
BREWER, ANDREA, 8710 N HAMLIN, PORTLAND, OR, 97217
BREWER, DYWANNA, 8710 N. HAMLIN, PORTLAND, OR, 97217
BREWER, SHARON, 3558 BERKELEY ROAD, CLEVELAND, OH, 44118
BREZZELL, MARK, 16185 HOEFF RD, BELLEVILLE, MI, 48111
BRIGHT, SHELIA, 100 NW 30TH AVE, POMPANO, BEACH, FL, 33069
BROADEN, CHELSEA, 1362 E BENNETT ST. #A, COMPTON, CA, 90221
BROOKS, DELROY, 139-35 982ND ST, SPRINGFIELD GDNS, NY, 11413
BROOKS, HAROLD, 740 17TH AVE. SOUTH, ST. PETERSBURGH, FL, 33701
BROOKS, MARY, 11 W 127TH ST, LOS ANGELES, CA, 90044
BROOKS, NICOLE, 9400 NATIONAL BLVD, #3, CULVER CITY, CA, 90034
BROOKSHIRE, CHARLOTTE, 1419 32ND AVENUE, MERIDIAN, MS, 39301
BROOMES, MELISSA, 4217 EATONS CREEK RD, NASHVILLE, TN, 37218
BROUSHET, VICTOR, 162-01 71ST AVE, FLUSHING, NY, 11365
BROUSSARD, MALITA, 200 LAKEWOOD DR, DOTHAN, AL, 36301
BROWN, ANGELA, 5254 OAKLEAF DR., INDIANAPOLIS, IN, 46220
BROWN, BELINDA, 6667 GREEN GABLES AVENUE, SAN DIEGO, CA, 92119
BROWN, CRAIG, 4613 SYLAN DRIVE, SAVANNAH, GA, 31405
BROWN, DENEEN, 2399 MACON, AURORA, CO, 80010
BRNDILLETTE, HILLSIDE ESTATES, NASSAU, BAHAMAS
BROWN, DWAYNE, 240 WARWICK AVE., ROCHESTER, NY, 14611
BROWN, GLORIA, 4926 COTTON ROW #C, HUNTSVILLE, AL, 35816
BROWN, JESSIE, 4926 COTTON ROW APT. C, HUNTSVILLE, AL, 35816
BROWN, MICHAEL, 522 VANDERBILT PKWY, DIX HILLS, NY, 11746
BROWN, MICHAEL, 4200 PENNY STREET, #34, HUNTSVILLE, AL, 35805
BROWN, ORVILLE, PO BOX 718, MIDLATHIAN, TX, 76065
BROWN, SHERRIE, 78 LONG ISLAND AVE, WYANDANCH, NY, 11798
BROWN, TAMARA, 480 CHELSEA WAY, FAIRFIELD, CA, 94533
BROWN, TONY, 3749 W. DUGAN #3, MEMPHIS, TN, 38116
BROWNVLRIE, 1001 ROCKVILLE PIKE #819, ROCKVILLE, MD, 20852
BROWN, VINETTE, 137 ADAMS STREET, NW, WASHINGTON, DC, 20001
BROXTON, ANGELA, 423 SANTA RITA PLACE, BANNING, CA, 92220
BRUCE, ELDESA, 6518 N.E. 26TH PLACE, GAINESVILLE, FL, 32609
BRUNSON, ELISE, 2067 S OGDEN, DENVER, CO, 80210
BRYANT, CHARLES, 8023 S. CARPENTER STREET, CHICAGO, IL, 60620
BRYANT, DEVONA, 1830 NICOLE LN, LITHONIA, GA, 30058
BRYANT, EVELYN, 800 NW 33RD TERRACE, FT. LAUDERDALE, FL, 33311
BRYANT, VENITRESS, 11395 WHITCOMB, DETROIT, MI, 48227
RYCE, HEATHER-DAWN, 333 CARTER HAL OC, HUNTSVILLE, AL, 35896
BUCHANAN, DENISE, 8323 N. MEADOW BIRD CIR, MISSOURI CITY, TX, 77456
BUCHANAN, JOSEPH, 4912 COTTON ROW, HUNTSVILLE, AL, 35816
BUCKNER, BONDARA, RT 2 BOX 300K-37, WOODFORD, VA, 22580
BURCH, SHERVELLE, 4 BAT-N-BALL LANE, SOMERSET, BERMUDA MA03
BURCHALL, NATHANIEL, TELE LANE #7 CEDAR HILL, WARWICK, BERMUDA
BURGESS, CHERIE, 21 ALEXANDRA RD, PROSPECT, DEVONSHIRE, BERMUDA DV02
BURGESS, TAMI 3813 VOGEL DRIVE, HUNTSVILLE, AL, 35810
BURNS, EVERTON, 580 FLATBUSH AVE #12E, BROOKLYN, NY, 11225
BURNSIDE, PATRICK, 27049 LEIH, INKSTER, MI, 48141
BURRELL, DWIGHT, 131-28 FRANCIS LEWIS BLVD, QUEENS, NY, 11413
BURROWS, DEREK, 19 CAMP HILL, SOUTHAMPTON, BERMUDA WK03
BURROWS, DEREK, 19 CAMP HILL, SOUTHAMPTON, BERMUDA WK03
BURTON, VANESSA, 206 E. 53RD STREET, BROOKLYN, NY, 11203
BUSHNELL, STEPHANIE, 5325 STARLING CT, LINCOLN, NE, 68516
BUTLER, ANTHONY, EDWARDS HALL, HUNTSVILLE, AL, 35896
BUTLER, JAMES, 5612 OAKWOOD RD., #5, HUNTSVILLE, AL, 35896
BYERS, EDLAWN, 590 FLATBUSH AVE, BROOKLYN, NY, 11225

BYRD, BRIAN, PO BOX 1187, TUSCALOOSA, AL, 35486
BYRD, CARLA, 11860 N.W. 2ND MANOR, SUNRISE, FL, 33323
BYRD, TIMOTHY, PO BOX 1187, UNIVERSITY, AL, 35486-1187
BYRD, WILLIAM, 1345 5TH AVENUE, #12F, NEW YORK, NY, 10029

C

CAESAR, MARTIN, 21100 NW 29TH AVE, MIAMI, FL, 33056
CAIN, ERIKA, 330 ARROWHEAD #25-D, JONESBORO, GA, 30236
CAINES, DWAYNE, SHELTON ROAD, CAVIDISH HEIGHTS, BERMUDA
CAINES, WAYNE, SHELTON ROAD, CAVIDISH HEIGHTS, BERMUDA
CALDWELL, DAVID, 3350 N GRACELAND, INDIANAPOLIS, IN, 46208
CALEB, CAROLIE, 80 JEFFERSON, AMITYVILLE, NY, 11701
CALEB, JULIE, 80 JEFFERSON STREET, AMITYVILLE, NY 11701
CAMMACK, LOIIROUTE 1, BOX 419, EAGLEVILLE, TN, 37060
CAMMOCK, JENNIFER, 447 WEBSTER AVE, NEW ROCHELLE, NY, 10801
CAMPBELL, JACQUELINE, 105 WARREN WAY, CHAPEL HILL, NC, 27514
CAMPBELL, SAMUEL, 19 WESLEY COURT, SOUTH ORANGE, NJ, 07079
CAMPBELL, SHERRIE, 4451 BAUMHAUER DR., EIGHT-MILE, AL, 36613
CANNON, ELIZABETH, 3635 GREEN BRIAR DRIVE, HUNTSVILLE, AL, 35810
CAPERS, JENNIFER, 102 S ROBINHOOD DRIVE, SAVANNAH, GA, 31406
CAREY, LAFAWN, 316 FAIRVIEW W., INGLEWOOD, CA, 90302
ARLISLE, KIMBERLIN, 526 BEECH STREET, BAKERSFIELD, CA, 93304
CARRINGTON, HAROLD, 337S 11TH AVENUE, DELRAY BEACH, FL, 33444
CARSTENSEN, ROBERT, 8713 E. VALLEY VISTA DR., SCOTTSDALE, AZ, 85253
CARSTENSEN, VICTORIA, P.O. BOX 31 OAKWOOD COLLEGE, HUNTSVILLE, AL, 35896
CARTER, BARBARA, 2220 E. EL SEGUNDO #11, COMPTON, CA, 90221
CARTER, LYNETTE, 8332 NAVAHOE DRIVE, SILVER SPRING, MD, 20903
CARTER, PATRICIA, 1606 ASTAIRE CT, LEXINGTON, KY, 40511
CARTER, ROBIN, 127 W HAMMOND ST, PASADENA, CA, 91103
CARTER, ROLAND, 5550 OAKWOOD ROAD, HUNSTVILLE, AL, 35896
CARTER, SABRINA, ROUTE 7 BOX 629, MARTINSVILLE, VA, 24112
CARTER, VENUS, 3426 GEWICH ST, COLUMBUS, OH, 43224
CARTER, YOLANDA, 12717 REXFORD AVE, CLEVELAND, OH, 44105
CARTWRIGHT, DWAYNE, 5049 FACULTY ROAD, HUNTSVILLE, AL, 35896
CARTWRIGHT, JOY, 3414 MAGNOLIA DR, MARKHAM, IL, 60426
CARTWRIGHT, MILTON, 2330 CHARITY LANE, HAZEL GREEN, AL, 35750
CASEY, ALTHEA, 727½ W. 74TH STREET, LOS ANGELES, CA, 90044
CASIMIR, CAMELITE, RUE D'EN PER #1884, LEOGANE,
CASIMIR, ROSEMANE, 561 N.W. 119 STREET, MIAMI, FL, 33168
CASTAN, MICHELINE, 785 N. LINDEN, RIALTO, CA, 92376
CATON, ISAAC, 477 EAST NEW YORK AVENUE, BROOKLYN, NY, 11225
CHACAJANE, P. O. BOX 182 OAKWOOD COLLEGE, HUNTSVILLE, AL, 35896
CHAMBERS, PETINO, RT. 6, BOX 61, DAPHNE, AL, 36526
CHAMBERS, ROXANA, 4837 BALTIMORE AVENUE, PHILADELPHIA, PA, 19143
CHAPMAN, PEPPI, 2711 SANGSTER AVENUE, INDIANAPOLIS, IN, 46218
CHAPPLE, MICHAEL, 1503 SPARKMAN DRIVE, HUNTSVILLE, AL, 35816
CHARLES, PATRICK, 804 W. ROOSEVELT BLVD, PHILADELPHIA, PA, 19140
CHARLES, WOODLEY, 3919 GLENWOOD, BROOKLYN, NY, 1121O
CHAVERS, AUDREY, 476 DEER TRACE PKWY., NEW MARKET, AL, 35761
CHEA, ALVIN, 384 GLENWOOD AVE, DALY CITY, CA, 94015
CHESTER, EMANUEL, 315 ROBWOOD DRIVE, NASHVILLE, TN, 37207
CHISOLM, URIE, 1431 S SHERWOOD DRIVE, CHARLESTON, SC, 29407
CHOPIN, ABRAHAM, PO BOX 5910, HUNTSVILLE, AL, 35814
CHRISMAS, JENNIFER, 1650 CARROLL ST., BROOKLYN, NY, 11213
CHRISMAS, SAMANTHA, 1650 CARROLL ST., BROOKLYN, NY, 11213
CLARK, REGINA, 3911 E. 53RD ST., KANSAS CITY, MO, 64130
CLARKE, ANDRE', 6840 STENTON AVENUE, PHILADELPHIA, PA, 19150
CLARKE, MELISSA, 6400 SW 63 AVE, MIAMI, FL, 33143
CLAY, ANGELIQUE, 605 S 39TH ST, LOUISVILLE, KY, 40211
CLAY, VANCE, 742 EAST 216 ST, BRONX, NY, 10467
CLAYBROOKS, WILLIAM, 5509 BOBWHITE CT, NASHVILLE, TN, 37218
CLAYTON, ESTHER, 112 LEON COURT, FERN PARK, FL, 32730
CLEM, HUGH, 2401½ PENISTON ST, NEW ORLEANS, LA, 70115
CLEMENT, ELGIN, 3202 RITA LANE, HUNTSVILLE, AL, 35810
CLIFTON, BRIAN, 1130 E. LEDBETTER #163, DALLAS, TX, 75209
CLOUD, DERRICK, 125 DECHENE DR, THOMASVILLE, GA, 31792
COBB, CHANTY, 4913 38TH STREET, TAMPA, FL, 33610
COES, KENDAL, 6830 ELWYNNE DRIVE, CINCINNATI, OH, 45236
COES, SHELLEY, 3312 KNIGHT DR, NASHVILLE, TN, 37207
COLE, MARTY, 81A DOUGLASS DR, JACKSON, TN, 38301
COLEMAN, DRIANA, 3900 PROESOR, OBERLIN, OH, 44074
COLEMAN, KIMBERLY, 2408 MOORE AVE, HUNTSVILLE, AL, 35806
COLEMAN, TRACY, 2507 MOLTON WAY, BALTIMORE, MD, 21207
COLLINS, BETTY, 1190½ OLD MONROVIA ROAD, HUNTSVILLE, AL, 35806
COLLINS, EDWARD, 1500 SPARKMAN DRIVE, APT. 43F, HUNTSVILLE, AL, 35816
COLLINS, NORMA, 1340 NW. 95TH STREET, APT. 130W, MIAMI, FL, 33147
CONNOR, ROBERT, 4518 CAMELOT, NEW ORLEANS, LA, 70127
CONWAY, MALIK, BOX 131-K, RT 2, PETERSBURG, TN, 37144
COOK, TRACY, 513 ROANOKE HOMES, FITZGERALD, GA, 31750
COOPER, LARRY, 1141 ST. CHARLES, MEMPHIS, TN, 38107
COER, MARTHA, 2419 TUXEDO DRIVE, HUNTSVILLE, AL, 35810
COOPER, REGINALD, 622 13TH AVENUE, ROCK ISLAND, IL, 61201
COOPER, RODNEY, 24533 LAFAYETTE CR, SOUTHFIELD, MI, 48075
CORDELL, BRYAN, 8812 PEMBROOKE DR, MAINEVILLE, OH, 45039
CORDELL, LORI, 8812 PEMBROOKE, MAINEVILLE, OH, 45039
CORT, SAMUEL, 917 OAKLAND DR SW, ATLANTA, GA, 30310
COX, LISA, 2116 LINDE NW, HUNTSVILLE, AL, 35810
COX, MICHAEL, 1920 OAKWOOD STREET, TEMPLE HILLS, MD, 20748
COX, ROBIN, 2402 LIBERTY HEIGHTS, BALTIMORE, MD, 21215
COX, SHAWN, 2402 LIBERTY HEIGHTS, BALTIMORE, MD, 21215
CRAWR, ANGELIA, 713 ARCHDALE, CHARLOTTE, NC, 28217
CRAWFORD, DAVID, 3119 KESWICK RD, SHAKER HGTS, OH, 44120
CRICHLOW, GABRIEL, 354 E 32ND ST, PATERSON, NJ, 07504

CRIDER, AUDREY, 2803 ACADEMY DRIVE, APT C, HUNTSVILLE, AL, 35811

CRIDER, CURTIS, 2803 ACADEMY DRIVE, APT C, HUNTSVILLE, AL, 35811

CRIDER, CZERNEY, 8102 SLEEPY FORREST, SAN ANTONIO, TX, 78239

CROCKETT, JEFFREY, 2590 NW 114TH STREET, MIAMI, FL, 33167

CROSBY, KELLY, 4190 LASALLE, LOS ANGELES, CA, 90062

CROSS, RHONDA, 1000 W 100TH ST, CHICAGO, IL, 60643

CROSSE, JENNIFER, 4029 BALFOUR AVE, OAKAD, CA, 94610

CRUMB, ANTHONY, 4812 YONDERHILL DR, BIRMINGHAM, AL, 35207

CRUMP, EDWIN, 4918-B COTTON ROW, HUNTSVILLE, AL, 35816

CRUMPLER, LYDIA, 9107 7TH AVE, INGLEWOOD, CA, 90305

CUMMINGS, TILLIES, 177 WESTERN AVE, BENTON HARBOR, MI, 49022

CURRY, TARA, 5151 NW. HWY 326, OCALA, FL, 32675

CURTIS, CARL, 8381 FLINTLOCK CT, SEVERN, MD, 21144

CURTIS, CARL, 8381 FLINTLOCK CT, SEVERN, MD, 21144

CURTIS, TRACY, 8381 FLINTLOCK CT, SEVERN, MD, 21144

D

DALEY, DILWORTH, 81 WALTHAM RD, MANDEVILLE, JAMAICA

DALEY, LLOYD, 130-26 123 ST, S. OZONE PARK, NY, 1140

DALY, BARRY, 8 STERLING BROWN, APOPKA, FL, 32703

DALY, CECILY, 3903 NELSON DRIVE, HUNTSVILLE, AL, 35810

DALY, HILARY, 3903 NELSON DRIVE, HUNTSVILLE, AL, 35810

DALY, NADINE, 3903 NELSON DRIVE, HUNTSVILLE, AL, 35810

DAMON, JOHN, 8713 B VALLEY VISTA DR, PHOENIX, AZ, 85253

DANDRIDGE, CYNTHIA, 19699 WAUBASCON RD, BATTLE CREEK, MI, 49017

DANDRIDGE, SHEILA, 19699 WAUBASCON RD, BATTLE CREEK, MI, 49017

DANIEL, CRYSTAL, 6 WOODLAWN TER, NEWBURGH, NY, 12550

DANIEL, LINDA, 6 WOODLAWN TERRACE, NEWBURGH, NY, 12550

DANIEL, SHIRLEY, 1440 TRIUNE MILL ROAD, THOMATON, GA, 30286

DANIELS, CLARETTA, 7403 HEILDELBURG CT, LANHAM, MD, 20706

DANIELS, JULIE, 8770 VENUS LANE, CINCINNATI, OH, 45231

DAPHNIS, HERMAN, 221-35 108TH AVE, QUEENS VILLAGE, NY, 11429

DARVILLE, GREGORY, 931 MOUNT AVENUE, WYANDANCH, NY, 11798

DARVILLE, MICHAEL, 931 MOUNT AV, WYANDANCH, NY, 11798

DAVID, NATASHA, 270 SAMUEL RD, HATCHECHUBBEE, AL, 36858

DAVIDSON, JACQUELINE 5014 OAKWOOD AVE #1, HUNTSVILLE, AL, 35896

DAVIS, ANDRE, 661 SHANNON, GREENVILLE, MS, 38701

DAVIS, BARBARA, 17019 INVERMERE, CLEVELAND, OH, 44128

DAVIS, DERIK, 618 VINE ST, HHRRLESTON, MO, 63834

DAVIS, JEANETTE, 157 WILKERSON DR, HUNTSVILLE, AL, 35802

DAVIS, KEVIN, 3615 KINGS PARK WAY, DECATUR, GA, 30034

DAVIS, MARCUS, 259-66 147TH DRIVE, ROSEDALE, NY, 11422

DAVIS, MICHELLE, 259-66 147TH DRIVE, ROSEDALE, NY, 11422

DAVIS, NEALE, 3615 KINGS PARKWAY, DECATUR, GA, 30034

DAVIS, NICOLE, ALLEGHENY DR, PINEFORGE, PA, 19548

DAVIS, OLIVER, 1807 BETHANY LANE, HUNTSVILLE, AL, 35896

DAVIS, SCOTT, 1410 CROTONA PK. E, BRONX, NY, 10460

DAVIS, TERESA, 1532 EAST 71ST STREET, CLEVELAND, OH, 44103

DAVIS, THERESA, 11209 SAMPSON AVE, LYNWOD, CA, 90262

DAVIS, WILLIAM, 6600 PHAEDRA COURT, SYKESVILLE, MD, 21207

DAY, MICHELE, 154 ROGERT ST, TEANECK, NJ, 07666

DEAN, WILLIAM, 2364 N TEUTONIA, MILWAUKEE, WI, 53206

DEARMAN, STACI, 250 PANDRAMA DR, BENICIA, CA, 94510

DEJENE, DAWIT, 3647-A INDIAN CREEK HWY, KLARKSTONE, GA, 30021

DELALEU, MYRLINE, 209-52 111TH RD, JAMAICA, NY, 11226

DEMURRELL, DEXTER, 846 CLARKSON AVE #1, BROOKLYN, NY, 11203

DENIS, PAUL, 130-30 229TH STREET, LAURELTON, NY, 11413

DENMAN, MARK, 1401-B ASCENT TRAIL, N.W., HUNTSVILLE, AL, 35816

DENNIS, DAVIS, 3311 BOB WALLACEV #201, HUNTSVILLE, AL, 35807

DENNIS, DAWN, 1165 SW 27TH PL, BOYNTON, FL, 33435

DENNIS, IVENE, 3103 SECOND ST., FORT MYERS, FL, 33901

DENNISON, NICOLE, 3530 EASTCHESTER ROAD, BRONX, NY, 10469

DESNOR, FELIX, RUE JOSEPH #148, PORT-AU-PRINCE, HAITI

DESOUZA, ISADORE, 3111 ADONNA DR, HUNTSVILLE, AL, 35810

DESOUZA, JOHN, 3111 ADONNA DR, HUNTSVILLE, AL, 35810

DESOUZA, JOY, 3111 ADONNA DR, HUNTSVILLE, AL, 35810

DESOUZA, KIM, 3111 ADONNA DR, HUNTSVILLE, AL, 35810

DESOUZA, PEARL, 3111 ADONNA DR, HUNTSVILLE, AL, 35810

DESOUZA, RUTH, 3111 ADONNA DR, HUNTSVILLE, AL, 35810

DESROSIER, JEAN, 5560 OAKWOOD RD #5, HUNTSVILLE, AL, 35806

DICKENS, CHARLES, 3842 S. HOBART BLVD., LOS ANGELES, CA, 90062

DIXON, MINNEOLA, 4603 WELLINGTON POINT, HUNTSVILLE, AL, 35816

DIXON, REGINALD, 8000E 118TH TERR, KANSAS CITY, MO, 64134

DIXON, SHAUN, 2641 S BIRTCHFIELD, HARVEY, LA, 70058

DOCK, JULIUS, 1912 KALIHI ST, HONOLULU, HI, 96819

DODSON, DONNA, 2667 KIPLING AVENUE #809, ONTARIA, CANADA M904N9

DOGGETTE, SYLVIA, POST OFFICE BOX 160656, ALTAMONTE SPRINGS, FL, 327160656

DORMER, NIELS, 4624 BROADMEADOW LN, HUNTSVILLE, AL, 510

DORSETT, JERALD, RT. 1 BOX 900, SEALE, AL, 36875

DOUGLAS, CHERIL, 8731 DESOTO DRIVE, CINCINNATI, OH, 45231

DOUGLAS, JENNY, 1501 ST. JOHN'S PLACE, BROOKLYN, NY, 11213

DOUGLAS, TYRONE, 1610 PLANTATION ROAD, GARLAND, TX, 75042

DOVE, SHELBY, ROUTE 2 BOX 236A, SPRINGHILL, KS, 66083

DOVE, TERENCE, 1641 N. THOMPSON DR, BAYSHORE, NY, 11706

DOWDY, DONNA, 15-16TH ST., NE, WASHINGTON, DC, 20002

DUGANO, ANGELA, 7401 SORCEY RD, DALLAS, TX, 75249

DUGANO, PAMELA, 7401 SORCEY RD, DALLAS, TX, 75249

DULAN, IRWIN, 908 SE 99TH AVE, VANOUVER, WA, 98664

DULAN, MICHAL, 6000 DIAMOND OAKS, BAKERSFIELD, CA, 93306

DUNCAN, MICHAEL, 25 HOLLIS ST, BROCKTON, MA, 02402

DUNCANSON, GAVIN, REGEN PK PO BOX 5813 SS, NASSAU N.P., BAHAMAS

DUNCOMBE, JEAN, 6282 KARL, COLUMBUS, OH, 43229

DUPREE, NOLITA, 224 WILDWOOD, SUMPTER, SC, 29154

DURAH, CAIRLESTER, 5014 OAKWOOD ROAD #23, HUNTSVILLE, AL, 35806

DYSON, ROMEYOND, 618 N JOHNSON APT. #B, NEW ORLEANS, LA, 70112

DYSON, SONYA, 1611 ANN ST., WILMINGTON, NC, 28401

E

EARLE, CHRISSA, 471 ROQUETTE AVE. SOUTH, FLORAL PARK, NY, 11001

EARLINGTON, MARIE, 81 NORTH CLINTON, POUGHKEEPSIE, NY, 12601

EARLINGTON, NADINE, 81 NORTH CLINTON ST, POUGHKIPSIE, NY, 12601

EASON, BERTINA, 118 MELDON AVE, ATLANTA, GA, 30315

EDGECOMBE, LAUREN, 113 GOWER RD, NEW CANAAN, CT, 06840

EDWARDS, DEL, 19 TOPHAM CRES. LOT #20, RICHMOND HILL, ONTARIO L4CPG5

EDWARDS, YVETTE, P.O. BOX 1633, C'STED, ST CROIX, VI, 00820

EGBUNIWE, AZUKA, 210 AXTON COURT, ROSWELL, GA, 30076

ELLIOT, ANDREA, 298 CARTERET TERR., ORANGE, NJ, 07050

ELLIS, JOHNNIE, 3311 KINGSTON #506, SCARBOROUGH, ONTARIO M1M1R1

ELLIS, KEMBRYA, 1000 AVEN AVE APT 11-A, GREENWOOD, MS, 38930

ELLIS, NICOLE, 33 EL PORTAL DR, CLAYTON, CA, 94517

ELLIS, TWILA, 1702 INDIAN WELLS DR, MISSOURI CITY, TX, 77459

EMMANUEL, HAROLD 4839 ELENA, DALLAS, TX, 75216

EPPS, EQUA, 7825 S. PHILLIPS, CHICAGO, IL, 60649

ESMOND, EARL, 235 DUANE STREET, ORANGE, NJ, 07050

ETONGWE, KOUIS, GEN. HOSP. KUMBA, MEME, CAMEROUN

EUBANKS, BELINDA, 1013 W NOLREST DR, SILVER SPRINGS, MD, 20903

EVANS, THESHANA, 1921 MAGEE ST, PRIHARD, AL, 36610

F

FAGAN, ROYCE, 1724 STARSHINE RD., WALNUT, CA, 91789

FARRELL, DION, 4463 HENRY RUFF, INKSTER, MI, 48141

FARRINGTON, RICHARD, 38 NW 191ST STREET, CAROL CITY, FL, 33055

FARRINGTON, WILLIE, 226 S.W. 11TH AVE., DELRAY BEACH, FL, 33444

FARRIOR, SYNTHIA, 13400 CORDARY AVE #40, HAWTHORN, CA, 90250

FEARING, CAROL, 130-73 230 ST, CAURETON, NY, 11413

FELDER, EDWARD, 1260 WEBSTER AVE. #9B, NEW YORK, NY, 10456

FELDER, STEPHANIE, 7921 SURREY, OAKLAND, CAL, 94605

FENISON, CYNTHIA, 6288 HELLMAN, ALTA LOMA, CA, 91701

FERGUSON, JIMMY 3980 SO LAKE PARK AVE, CHICAGO, IL, 60653

FIELDS, ROSALYN, 2404 PULASKI PIKE, HUNTSVILLE, AL, 35810

FINLEY, BRIDGET, 3519 W 11TH ST, LITTLE ROCK, AR, 72204

FITZPATRICK, CRYSTAL, 342 EAST COLLEGE ST, OBERLIN, OH, 44074

FLETCHER, TAMEKA, 2012 B 24TH AVE. NORTH, NASHVILLE, TN, 37208

FLEURINORD, CAROLYNN, 3231 NW 135TH ST., OPA-LOCKA, FL, 33054

FLORENCE, DARIN, 3111 DELIA LANE, HUNTSVILLE, AL, 35810

LYNCH, ROSE, 2281 OSHKOSH CT, ORLANDO, FL, 32808

FOGARTY, SYLVIA, 540 W 145TH ST, APT 3A, NEW YORK, NY, 10031

FORBES, CARLTON, 3119 FAROUGOT RD, BROOKLYN, NY, 11225

FORDE, EMMA, 135 HARRIS ROAD, HUNTSVILLE, AL, 35806

FORDE, GREG, 24620 RUSSEL RD #7-303, KENT, WA, 98031

FORDE, TRICIA, 135 HARRIS RD, HUNTSVILLE, 35806

FORDE, WINTON, 4713 WHITEHALL DRIVE, HUNTSVILLE, AL, 35816

FORDHAM, WALTER, 8721 3 57TH TERRACE, KANSAS CITY, MO, 64129

FORDJOUR, ANNA, 25630 SHIAWASSEE #155, SOUTHFIELD, MI, 48034

FORDJOUR, IRIS, 702 J SOUTHLOOP RD, HUNTSVILLE, AL

FORREST, FRANKLIN, 14280 SW 41ST STREET, MIRAMAR, FL, 33027

FOSTER, CARMIELE, 1503-D BARRINGTON ROAD, HUNTSVILLE, AL, 35816

FOSTER, GLENN, 405 NEWHALL ST., HAMDEN, CT, 06517

FOSTER, HORACE, 104-07 27TH AVE, E. ELMHURST, NY, 11367

FOSTER, QUISA, 1624 SANDTOWN RD, ATLANTA, GA, 30311

FOUCHE, DAIVON, 8112 S. IGLESIDE, CHICAGO, IL, 60619

FOUNTAIN, PATRICK, 3074 N. 39TH STREET, SAN DIEGO, CA, 92105

FOUNTAIN, REGINALD, 3074 N. 39TH STREET, SAN DIEGO, CA, 92105

FRANCIS, ELLEN, MARY PEARSON 16, ONTARIO, CANADA L3Z 2Z5

FRANCIS, PAULETTE, 8 HIGH POINT LN, DEVONSHIRE, BERMUDA

FRANKLIN, DAWN, 2430 BLACKFOREST TR, ATLANTA, GA, 30331

FRANKLIN, TIMOTHY, 502 CARRIAGE, SPOTSYLVANIA, VA, 22553

FRASER, EDITH, 12104 CHICAMAUGA, HUNTSVILLE, AL, 35803

FREDERICK, TISHA, 15 WYOMING, DORCHESTER, MA, 02121

FREEMAN, DAVID, 1901 SPARKMAN DR #305, HUNTSVILLE, AL, 35816

FREEMAN, HAROLD, 708 WESTCHESTER, MADISON, TN, 37115

FREEMAN, KENNETH, 1209 23RD, COLUMBUS, GA, 31901

G

GADDY, STACY, 115-34 125TH STREET, SOUTH OZONE PK, NY, 11420

GALBRAITH, DEANNA, 2106 GRIFFIN DR, VALLEJO, CA, 94589

GARCIA, MAURICE, 91, UNION RD, SPRING VALLEY, NY, 10977

GARDNER, EDGAR, 3307 20TH ST., GULFPORT, MS, 39501

GARNER, LISA, 198 MAGNOLIA DR., YAZOO CITY, MS, 39194

GARNETT, JOSEPH, 200 N.W. 13TH STREET, BELLE GLADE, FL, 33430

GARVEY, JANICE, 105 WINTHROP ST., BROOKLYN, NY, 11225

GARVEY, OSANE, 105 WINTHROP ST #6D, BROOKLYN, NY, 1122

GASKIN, CARLA, 112 CROTON DR, ST. JAMES, BARBADOS

GASKIN, SONYA 112 CROTON DRIVE, HUSBAND, ST JAMES, BARBADOS

GATSON, KIMBERLY, 439 AZALEA DR, STOCKBRIDGE, GA, 30281

GAYLE, CHERYL, 120-36 217 ST, QUEENS, NY, 11411

GENTLES, KEITH, 3018 TETON CIRCLE, HUNTSVILLE, AL, 35810

GEORGE, MONIQUE, 1914 DRANSON CIRCLE, SE, PORT ST. LOUCIE, FL, 34952

GERMANY, DERRIK, 77 ITASCA ST, BOSTON, MA, 02126

GERMANY, PLENTY, 2734 MONTICELLO DRIVE, HUNTSVILLE, AL, 35810

GERMANY, SYLVIA, 2734 MONTICELLO DRIVE, HUNTSVILLE, AL, 35810

GIBBS, YVONNE, 8205 N. VASSAR RD, MT. MORR, I, 48458

GIBSON, ALLEN, 1500 SPARKMAN DRIVE NW, HUNTSVILLE, AL, 35816

GIBSON, KIMARA, 24552 CANADA ST, LOMA LINDA, CA, 92354

GILL, KIMBERLY, 375 AZALEA DRIVE, MONTGOMERY, AL, 36105

GILL, WENDYE, 5036 SEAY RD NW, HUNTSVILLE, AL, 35806

GILLIS, ZACHARY, PO BOX 287, PINE FORGE, PA, 19548

GIPSON, THEOPHILUS, 205 MILLWOOD DR, NASHVILLE, TN, 37210

GITTENS, EDWARD, 119-15 220TH STREET, CAMBRIA HGTS, NY,

11411

GLADNEY, ANDRYEA, 167 NORTH MAIN AVE, ALBANY, NY, 12206

GLAPION, LORELYN, 1849 OSWEGO ST., AURORA, CO, 80010

GLASGOW, GEMMA, 65 GREENBRAE CIR #11 SCARBOROUGH, ONTARIO M1H1R2

GLASGOW, LYNN, 144-47 228TH STREET, ROSEDALE, NY, 11413

GLENN, LISA, 3842 POPLAR STREET, PHILADELPHIA, PA, 19104

GLENN, TYROME, 2221 NW 152ND TERRACE, MIAMI, FL, 33054

GOLDSMITH, CURTIS, 3117 DELIA LANE, HUNTSVILLE, AL, 35810

GOMEZ, ELIZABETH, 24 MCKINLEY, AVE, WHITE PLAINS, NY, 10603

GOODLOE, HAROLD, 3328 E. TUCKER DR, HUNTSVILLE, AL, 35810

GORDON, MAURICE, 6959 EGGELSTON ST, CHICAGO, IL, 60621

GORDON, SONYA, 2607 ROSEHILL DR., HUNTSVILLE, AL, 35810

GRAHAM, CAMILLE, 9118 S CREGIER, CHICAGO, IL, 60617

GRAHAM, MICHEL, 118 S CREGIER, CHICAGO, IL, 60617

GRAHAM, PATRICK, 105-70 FLATLANDS 2, BROOKLYN, NY, 11236

GRAHAM, PAUL, 105-70 FLATLANDS 2ND STREET, BROOKLYN, NY, 11236

GRANT, DAN, 176 BAKER RD, HUNTSVILLE, AL, 35806

GRANT, KIMBERLEE, 556 RADNOR AVENUE, BALTIMORE, MD, 21212

GRANT, NICOLE, 556 RADNOR AVE., BALTIMORE, MD, 21212

GRANT, ROSE, 176 BAKER ROAD, HUNTSVILLE, AL, 35806

GRAY, GEORGE, 19612 APPLETON, DETROIT, MI, 48219

GRAY, MICHELLE, 6 RUTHUEN STREET, BOSTON, MA, 02121

REAVES, MICHAEL, 641 EAST 49TH ST, BROOKLYN, NY, 11203

GREEN, ARNOLD, 3102 DYAS DRIVE, HUNTSVILLE, AL, 35810

GREEN, DERRICK, 281 DEWEY PLACE, TEANECK, NJ, 04666

GREEN, FREDRIKA, #4 HIGHPOINT DRIVE, BELLEVILLE, IL, 62223

GREEN, ROBERT, 5014 OAKWOOD RD #20, HUNTSVILLE, AL, 35810

GREEN, TONIA, 9519 WINDWARD RD, BATON ROUGE, LA, 70810

GREENE, NYOKA, 35 BRUCE PARK DR, TRENTON, NJ, 08618

GREENLEE, SHARNA, 2206 WEST 18TH PLACE, YUMA, AZ, 85364

GRESHAM, ANGELA, 19518 FARIMAN DR, CARSON, CA, 90746

GRIDER, GREGORY, 5150 INWOOD DR., JACKSON, MS, 39206

GRIFFITH, CAROL, 3930 PULASKI PIKE, HUNTSVILLE, AL, 35810

GRIFFITH, GILLIAN, 3415 DARLENE CRCLE, HUNTSVILLE, AL, 35810

GRIFFITH, LUIS, 1500 SPARKMAN DRIVE #30J, HUNTSVILLE, AL, 35816

GRIFFITHS, MARITZA, 528 WEST 145TH STREET #5C, NEW YORK, NY, 10031

GRIZZLE, CAROLYN, 142-10 224TH ST., LAURELTON, NY, 11413

GROGAN, GWENNETH, 14 BANKSIA STREET, CAIRNS, QUEENLAND 4970

GUERRIER, WESLEY, 105 WINTHROP STR #5 L, BROOKLYN, NY, 11225

GULLEY, VALENCIA, 1640 MIMS ST SW, BIRMINGHAM, AL, 35211

GULSTON, LILLIAN, O.A.S. P.O. BOX 654, KINGSTOWN, ST. VINCENT

GUMBS, ORLANDO, PLANTIN RD #54, ST MARTEN, NETHERLANDS ANTILLES

GUMBS, ORLANDO, PATIN RD #54, ST MARTEN, NETHERLANDS ANTILLES

GUMBS, RUBEN, 54 PLANTIN RD S. REWARD, ST MAARTEN, NETHERLANDS ANTILLES

GUNN, RHONDA, 20192 WASHBURN, DETROIT, MI, 48221

GUTHRIE, ADRIAN, 4029 CHASE CT, DECATUR, GA, 30034

GUTHRIE, SHERRYL, 350 SKIDMORE RD, DEER PARK, NY, 11729

GUTHRIE, WANDA, 350 SKIDMORE RD, DEER PARK, NY, 11729

GUY, DEBRA, 112-06 CROSS IS PKWY, QUEENS VILLAGE, NY, 11429

GYCE, PAULA, #10 CALIFORNIA DRIVE, LITTLE ROCK, AR, 72206

H

HAILEMELECOT, SENAIT, PO BOX HG100, HIGHLANDS, HARARE, ZIMBABWE

HALL, DAVID, JOHNSON AVE, CEDARVILLE, NJ, 08311

HALL, GILBERT, 4911 COTTON ROW #A, HUNTSVILLE, AL, 35816

HALL, SANDRA, 552 OAKSIDE DR, ATLANTA, GA, 30331

HAMILTON, OPAL, 5575 FORREST DRIVE, ORANGE PARK, FL, 32073

HAMILTON, TERRY, 1412 ASCENT TRAIL #C, HUNTSVILLE, AL, 35816

HAMMOND, RONA, 3200 FULLERTON ST, BELTSVILLE, MD, 20705

HAMMOND, VALENCIA, 618 FRIEDA DR, SUISUN, CA, 94585

HAMPTON, HASTON, 1827 GLENROY ST NW, ROANOKE, VA, 24017

HAMPTON, WESLEY, 5415 OAKWOOD ROAD #28, HUNTSVILLE, AL, 35806

HANSELL, ANIBL278 TROY AVE, BROOKLYN, NY, 11213

HARDY, COLUMBUS, RD#2 BOX 155, VIOLA, DE, 19979

HARDY, KEVIN, 8920 N 48TH ST, AUGUSTA, MI, 49012

HARLEY, ELSIE, 240-F MARINAWOODS, HUNTSVILLE, AL, 35803

HARPE, MICHAEL, 5014 OAKWOOD RD #24, HUNTSVILLE, AL, 35896

HARPE, SELITA, 5014 OAKWOOD RD #24, HUNTSVILLE, AL, 35896

HARRELL, EDWIN, 9157 S EMERALD, CHICAGO, IL, 60620

HARRELL, KEVIN, 6701 SOUTH CHAPPEL, CHICAGO, IL, 60649

HARRELL, MARY, 160 BAKER ROAD #2, HUNTSVILLE, AL, 35806

HARRELL, SHARELL, 444 W BANCROFT, TOLEDO, OH, 43620

HARRIS, ANTHONY, 115 DEVONSHIRE OD, WARNER ROBINS, GA, 31088

HARRIS, JOSEPH, 2516 COLUMBUS WAY S., ST. PETERSBURG, FL, 33712

HARRIS, LANETTE, 424 N COUNTY LINE RD, HINSDALE, IL, 60521

HARRIS, MATTHEW, 41 DUNN COURT, HAMDEN, CT, 06518

HARRIS, RHONDA, RT 4, BOX 149, OZARK, AL, 36360

HARRIS, YVONNE, 808 MCKENZIE CT, ATLANTA, GA, 30311

HARRISON, ANDREA, 478 WINTHROP AVE., NEW HAVEN, CT, 06511

HARRISON, BEVERLEY, 478 WINTHROP AVENUE, NEW HAVEN, CT, 06511

HARRISON, LORNA, 4104 LILAC CR., #8, HUNTSVILLE, AL, 35805

HARRISON, ROYAL, 4608 BLUE HAVEN, HUNTSVILLE, AL, 35810

HARRISON, STAC 112 S RIMPAU BLVD, LOS ANGELES, CA, 90019

HARRISON, VICTOR, 576 PAL, ERSTON, RIVER ROUGE, MI, 48218

HATCHER, BRIGELLA, 271 ALBANY STREET, FREDERICKSBURG, VA, 22401

HAUGHTON, TANYA, 39 SPRINGFIELD AVE., GREENLAWN, NY, 11740

HAWKINS, CHERISSE, 455 OLD RIDGE PIKE, STOWE, PA, 19464

HAWKINS, PAMELA, 3060 W CALLEDE DALIAS, TUCSON, AZ, 85745

HAYNES, SHELLY, 677 IVY, UNIONDALE, NY, 11553

HEARD, A., 3218 DELICADO DRIVE, HUNTSVILLE, AL, 35810

HEARD, KAREN, 16216 CLOVERSIDE, CLEVELAND, OH, 44128

HEMSLEY, WILBERT, 97 MYRTLE ST., BOSTON, MA, 02114

HENDERSON, AMELA, 37 ANN ST., NEW HAVEN, CT, 06519

HENDERSON, DONALD, 3432 PINEHILL RD, MOODY, AL, 35094

HENDRICKS, JEROLD, 18 ANNA ST, NYACK, NY, 10960

HENDRICKS, LEROY, 18 ANNA ST, NYACK, NY, 10960

HENDRICKS, OWEN, 18 ANNE ST PO BOX 896, NYACK, NY, 10960

HENLEY, CHARON, 4109 W 58TH PLACE, LOS ANGELES, CA, 90043

HENLEY, JEROME, 440 BILLINGTON RD, TEANECK, NJ, 07666
HENLEY, ROBERT, 4621 NW 207TH DRIVE, MIAMI, FL, 33055
HENRY, ALAN, 5049 FACULTY ROAD, HUNTSVILLE, AL, 35896
HENRY, CARMEN, PO BOX 1126, C'STED, ST CROIX, VI, 00821-1126
HENRY, CHARLOTTE, PO BOX 116C'STED, ST CROIX, VI, 00821-1126
HENRY, DOLLIS, 41 FIG ST, CENTRAL ISLIP, NY, 11722
HENSLEY, ALLISON, 1522 MELODY LANE, APOPKA, FL, 32703
HERDER, MARGARET, 2140 KEITH ROAD, ABINGTON, PA, 19001
HEWITT, VICKY, 2249 OKADA CT, ORLANDA, FL, 32818
HEYE, SOPHIA, P. O. BOX HG 100, HIGHLANDS, HARARE ZIMBABWE
HICKS, ARTHUR, 21 STONEY RD, CASTLE HAYNE, NC, 28429
HILL, ALBERTA, 2504 TRAILRIDGE ROAD, HUNTSVILLE, AL, 35810
HILL, DELPHIA, 3915 N BROADWAY, INDIANAPOLIS, IN, 46205
HILL, HALLERIN, 206 RICHMOND DRIVE, HUNTSVILLE, AL, 35811
HINDS, MISHELLE, 721 TH AVE, LOS ANGELES, CA, 90043
HINES, ADRIENNE, 7349 M.L. KING WAY, SEATTLE, WA, 98118
HITE, BRENDA, P.O. BOX 770118, NEW ORLEANS, LA, 70117
HODGE, SHAWN, 1026 E 180TH, NEW YORK, NY, 10460
HODGES, PAULA, 51 E TERRACE, ALTADENA, CA, 91001
HODGSON, HILARY, 2544 POMEROY CT SOUTH, SAN FRANCISCO, CA, 94080
HOLBERT, LOUISE, 1602 HAYNES MEADE CR., NASHVILLE, TN, 37207
HOLDER, ALTA, 1901 SPARKMAN DR #1205, HUNTSVILLE, AL, 35816
HOLIDAY, TERRILL, PO BOX 94, MONUMENT VALLEY, UT, 84536
HOLLAND, KERRY, 18500 BIRWOOD, DETROIT, MI, 48221
HOLLAND, RHONDA, 6351 FOREST VIEW DR, INDIANAPOLIS, IN, 46260
HOLLEY, JUDY, 5251 ALMAR, RIVERSIDE, CA, 92505
HOLMES, KIMBERLY 365 EAST 183RD ST #4J, BRONX, NY, 10458
HOLNESS, ALETA, 1142 TOPLIFF CIR NE, PALM BAY, FL, 32907
HOLNESS, ANDREW, 1142 TOPLIFF CIRCLE NW, PALM BAY, FL, 32907
HOLYFIELD, THERESA, 2215 MASTIN LAKE RD #B-5, HUNTSVILLE, AL, 35810
HOPPIE, COLIN, 36 DARBY, BLOOMFIELD, CT, 06002
HORTON, CHERYL, 501 ROBERTS DRIVE, RIVERDALE, GA, 30274
HOWARD, MICHELLE, 6137 SKYLINE DRIVE, SAN DIEGO, CA, 92114
HOWARD, RODNEY, 4041 KNIGHT ROAD C-6, HUNTSVILLE, AL, 35806
HOWARD, TIMOTHY, 1817 PENDLETON ST, SAVANNAH, GA, 31405
HOWELL, JAMES, 7816 ARDENDALE ROAD, RICHMOND, VA, 23225
HOWELL, LILLI, 95 VALLEY ROAD, WHITE PLAINS, NY, 10604
HOWELL, NANCY, 95 VALLEY ROAD, WHITE PLAINS, NY, 10604
HOWELL, SIEGFRIED, HILL CREST CHECKER HALL, ST. LUCY, BARBADOS
HOWELL, SIEGFRIED, HIL CREST CHECKER HALL, ST. LUCY, BARBADOS
HUDSON, FELICIA, 403 HILLSIDE DR, MAYFIELD, KY, 42066
HUGHES, STANLEY, MCBEAN VILLAGE, COUVA, TRINIDAD, WEST INDIES
HUGHES, STANLEY, MCBEAN VILLAGE, COUVA, TRINIDAD, WEST INDIES
HULL, SHELDON, 27 NEW YORK AVE, ATLANTIC CITY, NJ, 08401
HUNT, GREGORY, 273 BENNETT AVE #8F, NEW YORK, NY, 10040
HUNT, MELISSA, 871 NW 4TH AVE, POMPANO BEACH, FL, 33060
HUNTER, JUDI, 877 WILSON BLVD, CENTRAL ISLIP, NY, 11722
HUNTER, MAISHA, 3456 2ND AVE, LOS ANGELES, CA, 90018
HUNTINGTON, CLIFFORD, 1115A NW 68 STREET, MIAMI, FL, 33150
HURT, SHERRI, 2638 VENETIAN WAY, HUNTSVILLE, AL, 35810
HUSBANDS, SHELLY-ANN, 546 E. 93 ST, BROOKLYN, NY, 11236
HUTCHINSON, MARTHA, 3218 ST. CLAIR AVE E. #9, SCARBOROUGH ONT., CANADA M1LV7

I

IHEANACHO, NGOZI, 2608 RITA N, HUNTSVILLE, AL, 35810
INCE, SHARON, 18827 PINE TRACE, HUMBLE, TX, 77346
INGRAM, NATASHA, 3524 W 110TH ST, INGLEWOOD, CA, 90303
ISAAC, KETSIA, 1610 N.W. 179TH TER., MIAMI, FL, 33169
ISAAC, THESSIE, 1211 MOORE AVE, YEADON, PA, 19050
ISSAC, SEDRICK, 1211 MOORE AVE, YEADON, PA, 19050

J

JACK, DANIEL, 617 SINCLAIR TER, S. ORANGE, NJ, 07079
JACK, LONETTE, 617 SINCLAIR TERRACE, SO. ORANGE, NJ, 07079
JACKSON, DONNA, 28 WINDSOR, LONGLEWOOD, FL, 35106
JACKSON, JOHN, 1239 CLAY AVE, BRONX, NY, 10456
JACKSON, KELLEY, 437 FREEDOM N.E., CANTON, OH, 44704
JACKSON, MARLA, 4257 W. AVENUE K-8, LANCSTER, CA, 93536
JACKSON, MAURY, 4257 WEST AVENUE, K-8, LANCASTER, CA, 93536
JACKSON, ONNIE, 326 PARK LANE CIR, DAVENPORT, IA, 52748
JACKSON, RACHELLE, 1428 SUMMERHAVEN, CREVE COEUR, MO, 63141
JACOB, SIMON, 5048 LAURELWOOD LANE, HUNTSVILLE, AL, 35810
JACOBS, ANDREA, PO BOX 126, OAKWOOD COLLEGE, HUNTSVILLE, AL, 35896
JACOBS, NORMA, 4406 JUDITH LANE 75-B, HUNTSVILLE, AL, 35805
JAMES, LISA, 352 E 46 STREET, BROOKLYN, NY, 11203
JAMES, NIKITA, 7 FERN CRESCENT, PAGET, BERMUDA, PG03
JAMES, STANLEY, LIGHTHOUSE HILL, DAVID'S, BERMUDA
JAMES, TERRI, 27861 ETHANAC RD, BOMOLAND, CA, 92380
JEAN-JOSEPH, FARAN, G-12 CARTER HALL OC, HUNTSVILLE, AL, 35896
JEANNITON, ELIZABETH, 148 BRISTOL ST, BROOKLYN, NY, 11212
JEANNITON, ROBERTO, 148 BRISTOL STREET, BROOKLYN, NY, 11212
JEFFERSON, JANET, 4123 JACKSON BLUFF RD, TALLAHASSEE, FL, 32301
JEFFERSON, RONDORA, 4313 PATTON RD #11, ATLANTA, GA, 30302
JEFFERSON, SYMMETRIS, P.O. BOX 3152, ATLANTA, GA, 30302
JENKINS, ANGELA, 1429 KENWICK ROAD, COLUMBUS, OH, 43209
JENKINS, CONSUELA, 2108 ONETA CT, ORLANDO, FL, 32818
JENKINS, DUWAINE, 6226 CHRISTIAN ST, PHILADELPHIA, PA, 19143
JENKINS, HENRY, 12501 69TH AVE S, SEATTLE, WA, 98178
JENNINGS, ANDRE, 7117 UNION AVE, CLEVELAND, OH, 44105
JENNINGS, NEDRA, 808 GOERGIA PL, LAKE CITY, FL, 32055
JENNINGS, STEPHANIE, 1839 GAMMON LANE, ORLANDO, FL, 32811
JERIES, ANDREA, 1500 SPARKMAN #27H, HUNTSVILLE, AL, 35814
JETT, PHILIP, 2112 CLIFTON DR, VALRICO, FL, 33594
JOHN, KYRAN, P.O. BOX 191, O.C, HUNTSVILLE, AL, 35896
JOHNSON, ANGELA, 1902 W. LESTER ST, TUCSON, AZ, 85745
JOHNSON, ARNETT, 808 MCKENZIE CT, ATLANTA, GA, 30311
JOHNSON, BEVERLY, 4310-D BOXWOOD CT, HUNTSVILLE, AL, 35816

JOHNSON, BRIAN, 224-04 133 AVE, LAURELTON, NY, 11413
JOHNSON, BRYANT, 6312 SHERWOOD ROAD, PHILADELPHIA, PA, 19151
JOHNSON, DAMIEN, 14511 ARBOR HILLS ROAD, TAMPA, FL, 33625
JOHNSON, DAVID, 4620-A NATURAL BRIDGE, ST. LOUIS, MO, 63115
JOHNSON, DENISE, 576 EASTERN PKWY #5A, BROOKLYN, NY, 11225
JOHNSON, ELMOND, 4242-C MYRTLEWOOD DRIVE, HUNTSVILLE, AL, 35816
JOHNSON, ERIC, 604-J SOUTHLOOP RD, HUNTSVILLE, AL, 35805
JOHNSON, ERIC, 4116 NEWSON RD., HTVILLE, AL, 35805
JOHNSON, FABIOLA, 5759 DIVISION STREET, SAN DIEGO, CA, 92114
JOHNSON, GERARD, 504 JOHNS RD #17, HUNTSVILLE, AL, 35806
JOHNSON, GLORIA, 5759 DIVISION ST, SAN DIEGO, CA, 92114
JOHNSON, IFE, 11021 VIVIAN DR, HUNTSVILLE, AL, 35810
JOHNSON, JAMES, 1203 W 134TH ST, COMPTON, CA, 90222
JOHNSON, JANICE, 1500 SPARKMAN DR N.W., HUNTSVILLE, AL, 35816
JOHNSON, JENNIFER, 2598 N AYALA #86, RIALTO, CA, 92376
JOHNSON, LARRY, 4924 B COTTON ROW, HUNTSVILLE, AL, 35816
JOHNSON, NATALIE, P.O. BOX 1225, NORTHFORK, CA, 93643
JOHNSON, PAULINE, 2620 BENNET YD RD, CHARLESTON, SC, 29405
JOHNSON, PETER, 919 E. 149TH STREET, CLEVELAND, OH, 44110
JOHNSON, REGINALD, 3642 BEL PRE ROAD, SILVER SPRING, MD, 20906
JOHNSON, SABRINA, 4 W ATHENS AVE, ARDMORE, PA, 19003
JOHNSON, SESSALIE, 1180 TOWSON LANE, STONE MOUNTAIN, GA, 30083
JOHNSON, SHANTEL, 4249 W. FINNEY, ST. LOUIS, MO, 63113
JOHNSON, SHARON, 1300 SOPKIN AVE, FLORENCE, SC, 29501
JOHNSON, TERESA, 504 JOHNS ROAD, #17, HUNTSVILLE, AL, 35806
JOHNSON, TOBI, 4003 GUNNISION LANE, HUNTSVILLE, AL, 35810
JOHNSON, TRACEY, TRENTS PLANTATION, ST. LUCY, BARBAD
JOHNSON, YVONNE, 47334 YUCATAN DRIVE, FREMONT, CA, 94539
JOHNSTON, CARMILA, CEDAR HILL, WARWICK, BERMUDA
JONES, CHRISTOPHER, 2045 NW 120TH STREET, MIAMI, FL, 33167
JONES, CLARISSA, 12755 NEEDLEPOINT CT, ST. LOUIS, MO, 68033
JONES, EDLYN, 6827 RED TOP RD, TAKOMA PARK, MD, 20912
JONES, ELANA, 3860 N.W. 6TH CT., FT. LAUDERDALE, FL, 33311
JONES, ERICA, 5510 NW 10TH AVENUE, MIAMI, FL, 33147
JONES, GARY, 26410 PENN STREET, INKSTER, MI, 48141
JONES, KEITH, 242 CUNNINGHAM HALL, HUNTSVILLE, AL, 35896
JONES, KENNETH, 1547 PRESIDENT ST, BROOKLYN, NY, 1121
JONES, KIMBERLY, 20611 S.W. 117TH AVE, MIAMI, FL, 33177
JONES, LUCIUS, P.O. BOX 773 SOUNDVIEW STATION, BRONX, NY, 10472
JONES, LYNN, 134 KESWICK AVE, TRENTON, NJ, 08638
JONES, MARK, 1926 POMONA DRIVE, MEMPHIS, TN, 38116
JONES, NELSON, 14220 HIGH NOON CT, MORENA VALLEY, CA, 92388
JONES, PATRICK, 1914 WAYT ST., CHARLOTTE, NC, 28206
JONES, RICHARD, 7107 WESSYNTON DR, CHARLOTTE, NC, 28226
JONES, SHANNON, 7367 HOLLYWOOD BLVD, HOLLYWOOD, CA, 90046
JONES, VONZOLLA, 1545 12TH AVENUE SO, SEATTLE, WA, 98144
JONES, YOLANDA, 8200 S HONORE, CHICAGO, IL, 60620
JOSEPH, CARLA, 636 E. 192ND ST., GLENWOOD, IL, 60425
JOSEPH, CHARLES, 636 3 192ND STREET, GLENWOOD, IL, 60425
JOSEPH, LAURINE, 3911 BARCLAY AVENUE, HUNTSVILLE, AL, 35805
JOSEPH, MARIE, 46 CENTRE AVE APT 14, NEW ROCHELLE, NY, 10801
JOSHI, KIRAN, KHA-1-156, CHATTEKULO, DILLIBAZAR, KATHMANDU NEPAL
JOSIAH, DONNA, 36 F PESTAINA ST, ST JOHN'S, ANTIGUA
JOSIAH, DONNA, 36 F PESTAINA ST, ST JOHN'S, ANTIGUA
JUBERT, SIMONE, 2524 UNION SE, GRAND RAPIDS, MI, 49507
JUSTE, DOMINIQUE, 105 WINTRHOP STREET APT, 5G, BROOKLYN, NY, 11226

K

KARR, URSUAL, 55 EVERGREEN AVE #1207, BRONX, NY, 10473
KAY, MYRA, 5020 BOECKNER, LINCOLN, NE, 68516
KELLER, TERRI, 6501 GREEN MEADOW ROAD, HUNTSVILLE, AL, 35810
KELLER, TRICIA, 6501 GREEN MEADOW, HUNTSVILLE, AL, 35810
KELLEY, KIM, 1401 ASCENT TRAIL, HUNTSVILLE, AL, 35816
KELLEY, LISA, 2725 SEAMAN AVENUE, BALTIMORE, MD, 21225
KELLY, DAVID, 835 N.W. 14TH TERRACE, FT. LAUDERDALE, FL, 33311
KELLY, KIMBERLEY, ROUTE 1, BOX 390, ROCKY POINT, NC, 28457
KENDRICK, SHARON, PO BOX 5904, HUNTSVILLE, AL, 35814
KETEMA, FASIL, EDWARDS HALL OAKWOOD COLLEGE, HUNTSVILLE, AL, 3596
KHUZWAYO, NONDUMISO, P.O. BOX 3437, HUNTSVILLE, AL, 35810
KIBLER, CAMILLE, 1315 N. HOBART ST, PHILADELPHIA, PA, 19131
KING, SANDY, 3625 INDIANA, TOPEKA, KS, 66605
KINLEY, GREGORY, 1505 SPARKMAN DR #196, HUNTSVILLE, AL, 35805
KIRBY, MATTHEW, 5009 STAG RUN CIRCLE, HUNTSVILLE, AL, 35810
KIRBY, ROSLYN, 5009 STAG RUN CIRCLE, HUNTSVILLE, AL, 35810
KIRBY, SHARON, 5009 STAG RUN CIRCLE, HUNTSVILLE, AL, 35810
KIRKPATRICK, RUSSETTE, 304 RIDGE RD S.E., WASHINGTON, DC, 20019
KISEKKA, JAMES, PO BOX 72788, NAIROBIA, KENYA, EAST AFRICA
KLINE, MARCUS, 293HGARTH, DETROIT, MI, 48206
KNIGHT, GIZELE, 18300 KINZIE STREET, NORTHRIDGE, CA, 91325
KRA, BENJAMIN, 01 BP 335 ABIDJAN 01, COTE D'IVORE, IVORY COAST

L

LAGEAU, FRANCOIS, EDWARDS HALL, HUNTSVILLE, AL, 35896
LAIHING, ESTHER, 3101 DONER CIR, N.W. HUNTSVILLE, AL, 35810
LAKE, GEORGE, ESTATE THOMAS #14-67, ST. THOMAS, VI, 00802
LAMPKIN, ANDY, 2014 SOUTH 8TH AVENUE, MAYWOOD, IL, 60153
LANE, DEREK, 1713 W ELM STREET, #23, ATHENS, AL, 35611
LANE, ERICA, 520 ARMORY AVE, CINCINNATI, OH, 45214
LAPLANCHE, MARIE, 211-03 A HILLSIDE AVE, QUEENS, NY, 11427
LARGE, DIETRICK, 4426-B BONNELL DR, HUNTSVILLE, AL, 35816
LAROCHE, DAVID, 765 COURTLANDT AVE., BRONX, NY, 10451
LATHON, ERIKA, 3510 CABLE, HUNTSVILLE, AL, 35810
LATHON, HENRIETTA, 3510 CABLE STREET, N.W., HUNTSVILLE, AL, 35810
LATHON, RUBY, 3510 CABLE ST, HUNTSVILLE, AL, 35810
LAWRENCE, FRANCINE, 13832 CHALMETTE AVENUE, BATON ROUGE, LA, 70810

LEA, LAURA, 3918 NEW HAMPSHIRE AVE NW, WASHINGTON, DC, 20011

LEACOCK, JEROME, 5049 FACULTY ROAD, HUNTSVILLE, AL, 35896

LEAK, DORENA, 25959 CORIANDER CT, MORENO VALLEY, CA, 92388

LEE, RODGER, 19209 CAMPAIGN RCARSON, CA, 90746

LEE, SONJA, 901 NORTH 2ND AVENUE, MAYWOOD, IL, 60153

LEE, THAD, 837 ALLEN, BENTON HARBOR, MI, 49022

LEVY, DENISE, 701 GREEN MOUNTAIN DRIVE, #108, LITTLE ROCK, AR, 72211

LEWIS, CAROLYN, 5007 BALMORAL #1, HUNTSVILLE, AL, 35802

LEWIS, CHERYL, 237 BERKS ST, POTTSTOWN, PA, 19464

LEWIS, DENISE, 24956 COULSTON STREET, SAN BERNARDINO, CA, 92408

LEWIS, JOSEPH, 425 CHEROKEE TR., BROWN MILLS, NJ, 08104

LEWIS, LOLITA, 20200 SOUTH WOODLAND, SHAKER HGTS, OH, 44122

LEWIS, ROBERT, 2727 KENVIEW, COLUMBUS, OH, 43209

LEWIS, ROSALYN, 789 CARROWAY BLVD, GAHANNA, OH, 43230

LEWIS, SALLY, PO BOX 2355 KING'S HILL, F'STED, ST CROIX, VI, 00850

LEWIS, STEPHEN, DEAN'S APT CUNNINGHAM HALL, HUNTSVILLE, AL, 35896

LEWIS, WANDA, 45 E PALM ST, ALTADENA, CA, 91001

LICIAGA, GELIX, 5005 ROLLING HILLS DRIVE, HUNTSVILLE, AL, 35810

LIDDELL, DAVID, 1498 UNION STREET, BROOKLYN, NY, 11213

LIGHTBOURNE, EDWIN, 6127 KAREN DAVI DR, HUNTSVILLE, AL, 35806

LIMA, BLANDINA, P. O. BOX 182 OAKWOOD COLLEGE, HUNTSVILLE, AL, 35896

LINDSAY, VALMA, 37 MAPLE PLACE, CENTRAL ISLIP, NY, 11722

LIVERPOOL, IVOR, 13905 S CORAL WYDELRAY BEACH, FL, 33445

LLOYD, STEPHANIE, 4201 28TH AVENUE, #302, TEMPLE HILLS, MD, 20748

LOCKHART, CHRISTOPHER, 32 LINDEN STREET, HUNTINGTON, NY, 11743

LODGE, ROSHAUN, 19615 COPPERVINE LN, HOUSTON, TX, 77084

LOKKO, NAOMI, 5415 OAKWOOD RD. #38, HUNTSVILLE, AL, 35896

LOTT, CARON, 1109 S DENNISON, LITTLE ROCK, AR, 72202

LOWE, MONICA, 818 RITTENHOUSE ST, HYATTSVILLE, MD, 20783

LOWERY, RISE, OAKWOOD COLLEGE BOX 212, HUNTSVILLE, AL, 35896

LOYD, CLARENCE, RT 5 BOX 299, DUBLIN, GA, 31021

LUKE, HENRY, 5014 OAKWOOD ROAD, HUNTSVILLE, AL, 35806

LULA, KISN, 1905 E. DUNBAAR, TEMPE, AZ, 85282

LUO, LILY, 1010 HENDERSON ROAD, 14-G, HUNTSVILLE, AL, 35816

M

MADISON, MARK 385 KINGVIEW DRIVE, NASHVILLE, TN, 37218

MAFORAH, AKADELWA, 2398 B MORE STREET, MABOPANE, SOUTH AFRICA 0100

MAJOR, MINNETTE, 4206 NORENE LN, LOUISVILLE, KY, 40219

MALCOLM, ANGELA, 106 LOCUST HILL, YONKERS, NY, 10701

MALLETTE, KAREN, 1911 ALMEDA STREET, JACKSONVILLE, FL, 32209

MALLORY, LLOYD, 14 SOUTH SENAFOR AVE., DOVER, DE, 19901

MANDERS, KENNETH, SPRING HILL RD, WARWICK, BERMUDA

MANNING, CURTIS, 35 EAST 123RD ST, CHICAGO, IL, 0628

MANSON, STEPHANIE, 44 ORIOLE RD, MATTESON, IL, 60443

MAPUMULO, JABULANI, 102-D7 WINCHESTER ROAD, HUNTSVILLE, AL, 35811

MARR, LENNOX, 122 LEWIS TATE RD, MERIDIANVILLE, AL, 35759

MARSHALL, DAVID 2737 N HAYES, FRESNO, CA, 93711

MARSHALL, GLENN, 2737 N HAYES AVE., FRESNO, CA, 93722

MARTELL, KIONEL, 1125 UNIVERSITY AVE., NEW YORK, NY, 10452

MARTIN, ELAINE, 6727 RAINIER AVE #23, SEATTLE, WA, 98118

MARWA, ESTHER, P.O. BOX 12 OAKWOOD COLLEGE, HUNTSVILLE, AL, 35896

MASCALL, RUTH, PO BOX 7382, SUNNY ISLE, C'STED ST. CROIX, VI, 00823

MASON, TERRNE, 4407 C DYSHELL DR., HUNTSVILLE, AL, 35805

MASTIN, COLBERT, 2805 UNION DRIVE N.W., HUNTSVILLE, AL, 35816

MATTHEWS, ALLIZA, 51 KESSELRING DR., KITCHENER, ONT., CANADA N2E2S1

MATTHEWS, CORETTA, 102 EXECUTIVE DRIVE, THOMASVILLE, GA, 31792

MATTOX, EVERARD, 3208 AMADOR DR, LANDOVER, MD, 20785

MAWUTOR, MARIAN, PO BOX 5960, HUNTSVILLE, AL, 35814

MAY, CHARLES, 357 KNOTTY WALLS RD, OWENS CROSSRDS, AL, 35763

MAYCOCK, LISA, 20 LANCASTER RD, NASSAU, BAHAMAS GT 2051

MCCLADDIE, ERROL, 2010 FLAGSTONE DR #908, HUNTSVILLE, AL, 35758

MCCLELLAN, BRENDA, 262 RITA LANE, HUNTSVILLE, AL, 35810

MCCLELLAN, SHERRY, 2612 RITA LANE, HUNTSVILLE, AL, 35810

MCCLENDON, JUANITA, 3207 RITA LANE, HUNTSVILLE, AL, 35810

MCCLENDON, SHEDERICK, 1767 EVELINE AVE, MACON, GA, 31204

MCCLENDON, ZACK, 3207 RITA LANE, HUNTSVILLE, AL, 35810

MCCLURE, TIMOTHY, 4807 COTTONWOOD DR., HUNTSVILLE, AL, 35810

MCCORKLE, D'JOANE, PO BOX 1483, BOLINGBROOK, IL, 60439

MCCOY, MELANIE, 8222 WHITE CHAPEL CT, BRENTWOOD, TN, 37027

MCCOY, MEREDETH, 8222 WHITE CHAPEL CT, BRENTWOOD, TN, 37027

MCCULLOUGH, ANDREA, 10540 CLOVERDALE, FERNDALE, MI, 48220

MCDONALD, KAREN, 4237 ANGELONI DR, MISSISSAUGA, ONTARIO L4Z 2S8

MCDONALD, LANITA, 10516 EAST WIND WAY, COLUMBIA, MD, 21044

MCDONALD, MONICA, 10516 EAST WIND WAY, COLUMBIA, MD, 21044

MCDONALD, PATRICK, 10516 E WIND WAY, COLUMBIA, MD, 21044

MCDONALD, VERONICA, 222 STORER AVE, NEW ROCHELLE, NY, 10801

MCDOWELL, MICHAEL, 4404 TEXAS AVE #201 SE, WASHINGTON, DC, 20019

MCGILL, CHERYL, 4352 TRINDEL WAY, COLUMBUS, OH, 43231

MCGILL, MICHELLE, 4352 TRINDEL WAY, COLUMBUS, OH, 43231

MCGRUDER, TORRENCE, RT. 2 BOX 49, FLORENCE, MS, 39073

MCINNIS, MIGUEL, 112 RRANGE ST., CENTRAL ISLIP, NY, 11722

MCKINNEY, ANTHONY, 3168 QUAIL CT, DECATUR, GA, 30034

MCKINNEY, CAROLYN, 3505 DELMAR N.E., ALBUQUERQUE, NM, 97107

MCKINNEY, DEBRA, 3505 DELAMAR NE, ALBUQUERQUE, NM, 97107

MCKINNEY, JANICE, 2640 GRACELAND N.W., ALBUQUERQUE, NM, 87110

MCKNIGHT, BRIAN, 4626 LIGHTHOUSE CIR, ORLANDO, FL, 32808
MCKOY, SANDY, 814 TILDEN STREET, BRONX, NY, 10467
MCLAREN, GLORIA, 1500 SPARKMAN DRIVE, HUNTSVILLE, AL, 35816
MCLEARY, SHARON, 502 E. BRINTON, PHILADELPHIA, PA, 19144
MCMILLAN, BEVERLEY, PO BOX N1011 GOLF COURSE DR, NASSAU, BAHAMAS
MCMILLAN, CLIFTON, 4910-D COTTON ROW, HUNTSVILLE, AL, 35816
MCNEAL, RHONDA, 8516 ISABEL, KANSAS CITY, KS, 66112
MCNEALY, TIFFANY, 909 MILLS DRIVE, SAVANNAH, GA, 31419
MCNEIL, CRAIG, 20 TANGLEWOOD ROAD, STERLING, MA, 01564
MCNEIL, DWAYNE, 20 TANGLEWOOD RD, STERLING, MA, 01564
MCPHAULL, ELDRIDGE, 10392 COLLEGE SQUARE, COLUMBIA, MD, 21044
MCPHAULL, LEIGHTON, 11945 SYCAMORE, GRANDVIEW, MO, 64030
MCPHEE, CARINA, 171 COLUMBIA AVE, ROCHESTER, NY, 14608
MCPHERSON, CRAIG, 241 WALLACE STREET, FREEPORT, NY, 11520
MCPHERSON, DAVE, 241 WALLACE, FREEPORT, NY, 11520
MCRAE, ZONDRA, 2440 CATE ST, BRUNSWICK, GA, 31520
MCROY, MARI, 4108 E. 74TH STREET, KANSAS CITY, MO, 64132
MCROY, TIFFANY, 916 MIAMI, LEAVENWORTH, KS, 66048
MEAD, WILLARD, 23 FULTON STREET, BRENTWOOD, NY, 11717
MENDINGHALL, TONIA, 2211 S WINERY AVE, FRESNO, CA, 93725
MERCIER, EVANS, 535 PARKSIDE AV. 5 C, BROOKLYN, NY, 11226
MERIDETH, ANGELA, 1250 E MEADOWBROOK, ALTADENA, CA, 91001
MICHAELS, CHARMINE, 1901 SPARKMAN DR., #204, HUNTSVILLE, AL, 35816
MIEREZ, JOAN, PETERSON HALL, OAKWOOD, HUNTSVILLE, AL, 35896
MIEREZ, MARLENE, 1835 NW 175TH ST, MIAMI, FL, 33056
MILES, ERICA, 8518 S. HILLCREST, BERRIEN SPRINGS, MI, 49103
MILLER, ALFRED, 1867 18TH STREET, BIRMINGHAM, AL, 35218
MILLER, DIANNE, 3112 LEWISBURG DR, HUNTSVILLE, AL, 35810
MILLER, JACQUELINE, 1276 E. MELEMORE, MEMPHIS, TN, 38106
MILLER, LEONORDA, 378 CHURCH STREET, POUGHKEEPSIE, NY, 12601
MILLER, MICHAEL, 3715 ELVEDEN ROAD, NEW BERN, NC, 28560
MILLER, PATTIE, 3112 LEWISBURG DRIVE, HUNTSVILLE, AL, 35810
MILLER, SHERRI, 2743 METRIE DR #5, MEMPHIS, TN, 38114
MILLER, TONI, 2743 METRIE, MEMPHIS, TN, 38114
MILLINER, SHARNE, 148-14 BROOKVILLE BLVD, ROSEDALE, NY, 11422
MILLS, AARON, 1708 S. 3RD ST., NILES, MI, 49120
MILLS, HYACINTH, 2205 ORANGE CENTER BLVD. #8, ORLANDO, FL, 32805
MILORD, DARLINE, 5706 AVENUE H, BROOKLYN, NY, 11234
MILTON, ROBIN, 4362 CYNTHIA ST, ORLANDO, FL, 32811
MIMS, KAREN, 3019 GREENHILL DR., HUNTSVILLE, AL, 35810
MINNIS, EDISON, EAST STREET, NASSAU, BAHAMAS N-3429
MINNIS, EDISON, EAST STREET, NASSAU,L BAHAMAS N-3429
MINNIS, ELLISSA, P.O. BOX N-3429, NASSAU, BAHAMAS
MINNIS, ELLISSA, P.O. BOX N-3429, NASSAU, BAHAMAS
MINOR, PATRICK, 5563 OAKWOOD ROAD, HUNTSVILLE, AL, 35806
MITCHELL, CATHY, 37 GRAELER DR, CREVE COEUR, MO, 63146
MITCHELL, CHARLENE, ROUTE 1, BOX 46, COUNCIL, NC, 28434
MITCHELL, DANETTE, 1411 DELAMERE DR, ROWLAND HTS., CA, 91748
MITCHELL, ELENE, PO BOX 40, COUNCIL, NC, 28434
MITCHELL, GAYLE, 10 GRANGE RD, THORNTON, HEATH, SURREY, CR4 8SA ENGLAND UK
MITCHELL, LYNETTE, 14 ROLLINS AVE, ST. AUGUSTINE, FL, 32084
MITCHELL, RUTH, 1671 DARREN CIRCLE, PORTSMOUTH, VA, 23701
MITCHELL, TONITA, 2880 N. WICKHAM ROAD APT. 1313, MELBOURNE, FL, 32906
MITCHELL, YVETTE, 14 ROLLINS AE, ST. AUGUSTINE, FL, 32084
MOHAMMED, MARION, ST CROIX RD 18 MARCANO TRACE, PRINCESS TOWN, WI
MONK, PAUL, 14209 MIDLAND DR, SHAWNEE, KS, 66216
MONROE, DONALD, 5014 OAKWOOD RD #8, HUNTSVILLE, AL, 35896
MONTGOMERY, FREDRICK, 834 E 130TH STREET, CLEVELAND, OH, 44108
MOO YIN, ANNALISA, 8520 SOUTH CARPENTER, CHICAGO, IL, 60620
MOODY, LAWRENCE, 103 N 44TH ST, LOUISVILLE, KY, 40212
MOODY, MATTHEW, 103 NTH 44TH ST, LOUISVILLE, KY, 40212
MOODY, SHONDA, ROUTE 3, BOX 265, LORIS, SC, 29569
MOORE, DAVID, RT 6 BOX 165, PINE BLUFF, AR, 71602
MOORE, ERNESSA, 11[illegible]TH PLACE, CHICAGO, IL, 60628
MOORE, JOSEPH, P.O. BOX 138, HUNTSVILLE, AL, 35896
MOORE, MARK, 556 RHODES AVE, AKRON, OH, 44307
MOORE, MAVIS, 4307 BROWNING RD, GREENWOOD, MS, 38930
MOORE, PAMELA, 1914 HANNAH AVE, BALTIMORE, MD, 21227
MOORE, TONYA, 10 RINALDI BLVD, POUGHKEEPSIE, NY, 12601
MORGAN, GERALD, 11551 14TH #2, DETROIT, MI, 48206
MORGAN, SHELTON, 184 OLDWOOD ROAD, HUNTSVILLE, AL, 35811
MORRISON, KIMBERLY, 4742 BELFAST, OAKLAND, CA, 94619
MORTLEY, MARVA, 1518 EASTERN PKWY, BROOKLYN, NY, 11233
MOSHESH, JOBO, 601 TSOLO SECTION, KATLEHONG, SOUTH AFRICA 1832
MOSLEY, DESIREE, 3648 N DELAWARE, INDIANAPOLIS, IN, 46205
MOSS, LUCIUS, 5014 OAKWOOD ROAD, HUNTSVILLE, AL, 35896
MOYA, CLEMENT, 174 LEKAZI KANYAMAZANE, NEL SPRUIT, SOUTH AFRICA
MURPHY, DEBRA RENE, P.O. BOX 8374, PHOENIX, AZ, 85066
MURPHY, ERNEST, 661 LESLIE AVENUE, MOBILE, AL, 36617
MURPHY, EUNICE, 215 CANADY ST, FAYETTEVILLE, NC, 28306
MURPHY, SANITHA, 215 CANADY ST, FAYETTEVILLE, NC, 28306
MURRAY, CHRISTOPHER, 740 NW 33RD TERR, FT. LAUDERDALE, FL, 33311
MURRAY, DALPHNIA, 3011 WINDER, MEMPHIS, TN, 38128
MURRAY, MARLENE, BAAELLE NO. 2, SCARBOROUGH, TOBAGO WEST INDIES
MUNTINGA, NZISA, PO BOX 43904, NAIROBI, KENYA
MYRIE, CLYENT, 223-30 106TH AVE., QUEENS VILLAGE, NY, 11429

N

NDLOVU, ANNE, C94 YMLAZI, PO UMLAZI DURBAN
NEAL, DENEEN, RT. 1 BOX 322, COLLIERVILLE, TN, 38017
NELSON, GEORGE, 7321 CHASEWOOD, HOUSTON, TX, 77489
NELSON, RHONDA, 1987 AVENIDA DEL CANADA, ROWLAND HEIGHTS, CA, 91748
NELSON, SHARLEEN, 2985 TIVOLI ROAD, AVON PARK, FL, 33825
NERVIS, BRIAN, 11118 NOVELDA DR, OAKLAND, CA, 94603
NEVILS, MELISSA, 5416 TRACEY DR, STONE MOUNTAIN, GA, 30088
NEWTON, CARLA, 4 REDWOOD CIRCLE, VALDOSTA, GA, 31601
NEWTON, SHAWNDA, P.O. BOX 3766, WINTER HAVEN, FL, 33881

NIBBS, ANGELICA, MADAME ESTATE B-3, ST. MARTEN, NETHERLANDS

NICHOLAS, ROBERT, NEWFIELD VILLAGE, ANTIQUA, WEST INDIES

NICHOLS, FRANZ, 8816 S. LUELLA, CHICAGO, IL, 60617

NICHOLS, VIVIAN, 2117 DEVONSHIRE RD, WAUKEGAN, IL, 60087

NICHOLSON, JOHN, RT 13 CAROLINE ST, GREENVILLE, SC, 29609

NKOSI, DUDUZILE, 4003 SEWALL DRIVE, HUNTSVILLE, AL, 35805

NLEKA, NUKA, 5414 OAKWOOD RD APT 34, HUNTSVILLE, AL, 35806

NOLAN, GREGORY, 5014 APT 18, HUNTSVILLE, AL, 35896

NORMAN, CLARENCE, 628 BELVEDERE DR, MONTGOMERY, AL, 36105

NORMAN, JAMES, 628 BELVEDERE DR., MONTGOMERY, AL, 36105

NORTEY, MYRNA, AID CIDEZ 03 C84, RIVIERA I, ABIDJAN COTE DIVOIRE

NORTHERN, CINQUE, 961 MERIMONTE #2, SANTA BARBARA, CA, 93109

NOZEA, YANICK, 7148 GLENWOOD DR, LANTANA, FL, 33462

O

OAKMAN, CARNELL, 2706 SCENIC VIEW, HUNTSVILLE, AL, 35810

OAKMAN, SANDRA, 3204 HARVEY ST., HUNTSVILLE, AL, 35810

OGUNNAIKE, FOLUSHO, 5014 OAKWOOD ROAD, #25, HUNTSVILLE, AL, 35896

OKIKE, JOSEPH, 3715 JAMESTOWN, HUNTSVILLE, AL, 3510

OKIKE, UCHECHUKU, 3715 JAMESTOWN DRIVE, HUNTSVILLE, AL, 35810

OLIVER, ALLADINA, PO BOX GT 2414, NASSAU, BAHAMAS

OLIVER, SHERRI, 106 BENEDICT RD, PITTSFORD, NY, 14534

ONYEIJE, UZOMA, 4154 RANCHO PARK DRIVE, LIVERPOOL, NY, 13090

ORR, TANGELIA, 185 ROBBINS, BENTON HARBOR, MI, 49022

ORYEM, PAUL, 200 FIGUREOU APT #121, ALBUQUERQUE, NM, 87123

OTEY, MELONIE, 2702 OAKDALE TERRACE, HUNTSVILLE, AL, 35810

OUSLEY, ROBERT, 1209 MINOR AVENUE #1, ORLANDO, FL, 32805

OWENS, JAMES, 930 W WRIGHT ST, MILWAUKEE, WI, 53206

OWENS, ROBERT, COLLEGE ROAD, PINE FORGE, PA, 19548

OYORTEY, SAMUEL, S GHANA CONF. BOX 803, AFRICA

P

PAGO, ELIZABETH, 5410 HEMING AVENUE, SPRINGFIELD, VA, 22151

PALMER, CYNTHIA, 319 W 100TH PL, CHICAGO, IL, 60628

PALMER, JADA, 2140 HIGHVIEW RD, ATLANTA, GA, 30311

PALMER, OLIVER, 10206 BALSAMWOOD DR, LAUREL, MD, 20708

PALMER, PAULETTE, 239 GARFIELD PLACE, BROOKLYN, NY, 11215

PARKER, JOHN, 17 CENTER ST #5, BIRMINGHAM, AL, 35205

PARKER, KIMBERLY, RT. 1 BOX 502, MANNING, SC, 29102

PARKER, ROENA, 552 W. 141ST, NEW YORK, NY, 10031

PATRICK, RAY, 177 PURVES ROAD, KENJAL RISE, LONDON NW105TH

PATTERSON, DOROTHY, 2605 ROSEHILL DRIVE, HUNTSVILLE, AL, 35810

PATTERSON, LANGLEY, 471 SOUTHGATE, TOLEDO, OH, 43615

PATTERSON, PENELOPE, 111 ASHCROFT DR, GREENWOOD, SC, 29646

PATTERSON, ROBERT, 1808 BETHANY LANE, HUNTSVILLE, AL, 35810

PAUL, ANTHONY, PO BOX 196 OAKWOOD COLLEGE, HUNTSVILLE, AL, 35896

PAUL, SONIA, P.O. BOX 196 OAKWOOD COLLEGE, HUNTSVILLE, AL, 35896

PAYNE, JAMES, 1214 CASTLEMAN SW, DECATUR, AL, 35601

PEAN, BERNARD, 3107 AVENUE J, BROOKLYN, NY, 11210

PEASON, ERICCA, 2840 PEACHTREE RD #101, ATLANTA, GA, 30305

PEFILE, PERCIVAL, P.O. BOX 1479, MBABANE, SWAZILAND, SO. AFRICA

PERCH, NINA, 2415 MOORE AVENUE, HUNTSVILLE, AL, 35805

PERCY, HERMA, 206 E. HOLLY DRIVE, ORANGE CITY, FL. 32763

PERGERSON, JOEL, RT 2 BOX 823, AFTON, VA, 22920

PERGERSON, WILLIAM, RT. 2, BOX 823, AFTON, VA, 22920

PERKINS, ANTHONYE, 1600 DWIGHT WAY, BERKELEY, CA, 94703

PERKINS, HOLLY, 13114 111TH PL. N.E., KIRKLAND, WA, 98034

PERRY, MONIQUE, 3330 BRYANT LANE, MARIETTA, GA, 30066

PETERKIN, VINCENT, 1815 KALISPELL STREET, AURORA, C8011

PETERS, ELIZABETH, 1558 NICK DAVIS ROAD, HARVEST, AL, 35749

PETERS, ROBERT, 1558 NICK DAVIS ROAD, HARVEST, AL, 35749

PETREZ, INGER, 5519-C OAKWOOD RD, HUNTSVILLE, AL 35806

PETRIE, DONNA, 19741 NW 12 AVENUE, MIAMI, FL, 33169

PHAROAH, WILFRED, 1241 WILLOWBROOK DR. #6, HUNTSVILLE, AL, 35802

PHILLIPS, CARLA, ROUTE 9 BOX 190, RUSSELLVILLE, AL, 35653

PHILLIPS, COURTNEY, 17610 PHEASANT LN, COUNTRY CLB HLS, IL, 60477

PHILLIPS, DEBRA, 3500 N.W. 83RD STREET, MIAMI, FL, 33147

PHILLIPS, ESTHER, 620 S.W. 31ST AVENUE, FT. LAUDERDALE, FL, 33312

PHILLIPS, FRANCINE, 201 HINTON AVE, OTTAWA, ONTARIO, CANADA K1Y-1A2

PHILLIPS, JANELLE, 17610 PHEASANT LANE, COUNTRY CL HILLS, IL, 60477

PHILLIPS, JASON, 1509 HIGHLAND AVENUE, HILLSIDE, NJ, 07205

PHILLIPS, TYRONE, 6617 ROBINHOOD LANE, HUNTSVILLE, AL, 35806

PHIPPS, ERIKA, 1410 CROTONA PK. E., BRONX, NY, 10460

PHIPPS, JEFFERY, 1410 CROTORA PK. EAST BRONX, NY, 10460

PHIPPS, JOEL, 2032 TWIN FALLS RD, DECATUR, GA, 30032

PHUNGULA, NANDISA, 4300 F KNIGHT ROAD, HUNTSVILLE, AL, 35805

PIGOTT, MARVIN, 88 E. 39TH STREET, BROOKLYN, NY, 11203

PILLINER, JEANETTE, PO BOX 294, SILVER SPRINGS, FL, 32688

PITTS, JOHANNA, 1500 SPARKMAN DR #16H, HUNTSVILLE, AL, 35806

POINTER, DAVID, 1313 BOXWOOD DR APT D, HUNTSVILLE, AL, 35816

POLEON, ARTHUR, 11310 MAISE ROAD, GONZALES, LA, 70737

POLIUS, RICARDO, 3419-A GLEN PARK DRIVE, HUNTSVILLE, AL, 35810

POPLEY, PAULETTE, 185 E. 92ND STREET #3G, NEW YORK, NY, 11212

POWELL, ERICA, 279 BLUEBIRD LANE, MIDLOTHIAN, TX, 76065

POWELL, RODERICK, RT. 4 BOX 87, BLAKELY, GA, 31723

PRATT, DEIDRE, PO BOX N10693, NASSAU N.P., BAHAMAS

PRATT, DIONNE, RT. 3 BOX 349, HEMINGWAY, SC, 29554

PRICE, JACQUELINE, 2431 LAMAR CIRCLE, MEMPHIS, TN, 38114

PRICE, JAMES, 28755 WILTON DRIVE, FARMINGTON HILLS, MI, 48018

PRICE, MICHELLE, 1427 ANDRY, NEW ORLEANS, LA, 70117

PRICE, TRAVIS, 8621 S KING DR, CHICAGO, IL, 60619
PRINCE, CERENE, EST THOMAS #14 PA2/PO BOX 4842, ST. THOMAS, VI, 00801
PRIVETTE, JOSEPH, 3810 COLTON LANE, HUNTSVILLE, AL, 35811
PUGH, RANDOLPH, 407 BURRESS ROAD, GURLEY, AL, 35748
PULLAR, ROBERT, 7000 FONVILLA ATP. 2706, HOUSTON, TX, 77074
PULLINS, FRED, 3202 BUTTREY DRIVE, HUSILLE, AL,/BAC
PULLINS, GERALDINE, 3202 BUTTREY DR, HUNTSVILLE, AL, 35810

Q

QUIONQUION, JEAN-LUC, 1831 CLAIRMONT RD APT #A323, DECATUR, GA, 30033

R

RACHEL, BEVERLY, 2714 B CLAYTON DR, HUNTSVILLE, AL, 35810
RAGIN, MAJORIE, 6225 KOWETA ROAD, FAIRBURN, GA, 30213
RAHMING, CHEKELIA, 2257 N.W. 191ST TERRACE, MIAMI, FL, 33054
RAHMING, CINDY, KEMPIS BAY, SOUTH ANDROS, BAHAMAS
RAHMING, ELLA, KEMP'S BAY, SOUTH ANDROS, BAHAMAS
RALPH, JACQUELINE, 1037 E. 211 STREET, NEW YORK, NY, 10469
RAMSEY, JOHNNY, 335 S. ELMOLINO #14, PASADENA, CA, 91101
RAPHAEL, ERICA, 2180 DERBY DRIVE, ATLANTA, GA, 30311
RAYNOR, ANTHONY, MORNING SIDE KNAPTON HILL, SMITH'S, BERMUDA 3-05
RAYSIDE, JOY, 103 ROCK DUNDO PK, ST MICHAEL, BARBADOS
REAVES, JEAN, 2703 DRYCREEK DR, HUNTSVILLE, AL, 35810
REDDICK, WALTER, 690 GORNIK DRIVE, PERTH AMBOY, NJ, 08861
REECE, LAUREN, 28 FREDERICK AVE, N. BAYSHORE, NY, 11706
REED, JOLEITA, 727 E. 45TH STREET, BROOKLYN, NY, 11203
REED, LOLITA, 3206 DELICADO DR NW, HUNTSVILLE, AL, 35810
REEVES, KAREN, 3001 S. MICHIGAN #202, CHICAGO, IL, 60616
REGIS, THERESA, 5014 OAKWOOD RD +NS10, UTSVILLE, AL, 35896
REID, ALBERT, 10448 EARL DRIVE, ST. LOUIS, MO, 63136
REID, B, 5116 DURHAM ROAD WEST, COLUMBIA, MD, 21044
REID, DEREK, 1402 NEWBY ROAD, PORTSMOUTH, VA, 23701
REID, EUGENE, 2913 OXON PARK STREET, TEMPLE HILLS, MD, 20748
REID, WALTER, 1701 E NORTH BAY, TAMPA, FL, 33610
REID, WILLIAM, 360 E BISHOP, FLINT, MI, 48505
REMBERT, ESTER, 71 RONALD DRIVE, AMITYVILLE, NY, 11701
REUBEN, NICOLE, 500 KELTON AVE, COLUMBUS, OH, 43205
REYNOLDS, HERMAN, 975 HALLER ST, DAYTON, OH, 45408
REYNOLDS, JANEL, 3596 BERKELEY ROAD, CLEVELAND HEIGHT, OH, 44118
RHOADES, RHONDA, 526 EUGENE, INDIANAPOLIS, IN, 46208
RHODES, CARRIE, 2108 HILL ST NW #2, HUNTSVILLE, AL, 35810
RHODES, NATALIE, 1608 GREEN MEADOW, LITTLE ROCK, AR, 72204
RICE, KIMBERLY, 2105 MT. VERNON, TOLEDO, OH, 43607
RICHARDS, ANDREW, 1285 BUNNELL ROAD, ALTAMONTE SPRING, FL, 32714
RICHARDS, LAVERDA, 146-35 227TH STREET, ROSEDALE, NY, 11413
RICHMOND, TERESA, 1900 10TH AVE, NASHVILLE, TN, 37208
RILES, KONRAD, 54 MANHATTAN, BUFFALO, NY, 14215
RILES, SHERRIE, 54 MANHATTAN AVE, BUFFALO, NY, 14215
RILEY, SHARON, 47 REJANE CRES., THORNHILL, ONT., CANADA L4J 3S2
RIVERS, LINDA, 5048-B FACULTY ROAD, HUNTSVILLE, AL, 35896
ROBERSON, KIM, 776 BRUSH HOLLOW RD, WESTBURY, NY, 11590
ROBERTS, JANEL, 5919 CHESTER, PHILADELPHIA, PA, 19143
ROBERTS, ORVILLE, 5519 OAKWOOD ROAD, HUNTSVILLE, AL, 35806
ROBERTS, ROBIN, P.O. BOX N428, NASSAU, BAHAMAS
ROBERTS, TAMMY, 4205 HALLMARK, NASHVILLE, TN, 37218
ROBINS, CHARLOTTE, RT. 3, BOX 82, ZACHARY, LA, 70791
ROBINS, RICKY, 240 JOJO CT, SAN DIEGO, CA, 92114
ROBINSON, JOHNNY 2125 GRIFFITH DRIVE, HUNTSVILLE, AL, 35810
ROBINSON, JONATHAN, 118 PANGBORN BLVD, HAGERTOWN, MD, 21740
ROBINSON, MONIKA, 1160 CYPRESS LOG PL., AUSTELL, GA, 30001
ROBINSON, ROBERT, 600 MEAD ST., BRONX, NY, 10460
ROBINSON, TYSHA, 1610 4TH STREET, KENNER, LA, 70062
ROBINSON, XANTHE, 118 MELDON AVE #741, ATLANTA, GA, 30315
ROBLES, NYSSA, 3225 LURTINA AVE, BRONX, NY, 10469
RODGERS, OTIS, 9427 OAK ROAD, WILLIS, MI, 48191
RODRIQUEZ-FREDERICK, JAMES, 5569 OAKWOOD RD, HUNTSVILLE, AL, 35806
ROGERS, CARLA, 7900 SAWMILL RD, DUBLIN, OH, 43017
ROLLE, JONATHAN, 1701 NW 155 ST, MIAMI, FL, 33054
ROLLINS, JANICE, 773 COTTONTAIL AVE, SAN JOSE, CA, 95116
ROSE, DERRICK, 3801 FARRAGUT ROAD, BROOKLYN, NY, 11210
ROSE, GORDON, 4115 HOLLOW HILL DR, TAMPA, FL, 33624
ROSE, KESHA, 5605 COOKMAN DRIVE, TAMPA, FL, 33619
ROSE, NICOLETTE, 4115 HOLLOW HILL DR, TAMPA, FL, 33624
ROSS, JEFFERY, 602 RIVERVIEW DR, ALTAMONTE SPRG, FL, 32714
ROSS, KATHERINE, 5014 OAKWOOD RD #3, HUNTSVILLE, AL, 35896
ROUSSEAU, TYMIKO, 255 HOKE OKELLY MILL RD, LOGANVILLE, GA, 30249
ROWE, TAMI, 2404 PULASKI PIKE, HUNTSVILLE, AL, 35810
ROWE-MITCHELL, CORY, 100 EAST 18TH ST 3-E, BROOKLYN, NY, 11226
ROYAL, VERNITA, P.O. BOX 2305, NATIONAL CITY, CA, 92050
ROYSTER, SAMUEL, P.O. BOX 306, METUCHEN, NJ, 08840
RUDLEY, HAROLD, 156 CAROLYN LANE, NICHOLASVILLE, KY, 40356
RUNNELS, DAVID, 7935 MISTY FOREST, SAN ANTONIO, TX, 78239
RUNNELS, JONATHAN, 7935 MISTY FOREST, SAN ANTONIO, TX, 78239
RUSS, LAUREN, 1103 TAYLOR ST, DURHAM, NC, 27701
RUSSELL, LAURIE, 41 CEDAR HILL, WARWICK, BERMUDA
RUSSELL, LORNA, 5325 WINTERBERRY DR, INDIANAPOLIS, IN, 46254
RUSSELL, YOLANDA, 2595 TRAYMORE ROAD, UNIVERSITY HGTS, OH, 44118
RUTLEDGE, NANCY, 615 GLENMORE AVE, BROOKLYN, NY, 11207
RYAN, ROBERT, 10 N.E. 97 ST. MIAMI, FL, 33138
RYAN, RONALD, 4831 PLUM RUN COURT, NEWARK, DE, 19808

S

SACKEY, AMMISHADAI, PREMPEH COLLEGE, KUMASI, GHANA
SALLEY, SYDNEY, 500 EAST BROOK DR, HUNTSVILLE, AL, 35811
SALLEY, TIMOTHY, 113-17 202ND STREET, ST. ALBANS, NY, 11412
SALMON, NADINE, 3407 GRACE AVENUE, BRONX, NY, 10469
SALTER, RENEE, 178 GRANDVIEW AVE, BRIDGEPORT, CT, 21044

SAMUEL, TAMI, 1837 HI-POINT STREET, LOS ANGELES, CA, 90035
SAMUELS, SHELIA, 2207 KIPLING DR, DAYTON, OH, 45406
SANDERS, BARBARA, P.O. BOX 502, HUNTSVILLE, AL, 35814
SANDERS, JAMES, POST OFFICE BOX 5021, HUNTSVILLE, AL, 35814
SANDERS, PAULA, 5100 35TH ST. #K-5, TUSCALOOSA, AL, 35405
SANDERSON, WAYDAL, 58 ROSEMONT BLVD, WHITE PLAINS, NY, 10607
SAUNDERS, CARMELITA, 5014 OAKWOOD RD, HUNTSVILLE, AL, 35806
SAUNDERS, CORNELIUS, BOX 378 A, SICKLEVILLE, NJ, 08081
SAUNDERS, DAVID, 4017 JUNIPER DR, HUNTSVILLE, AL, 35810
SAUNDERS, JUDY, 4017 JUNIPER DR, HUNTSVILLE, AL, 35810
SAUNDERS, MICHAEL, 126 WILLIAM STREET, HEMPSTEAD, NY, 11550
SAUNDERS, SANDRA, 4017 JUNIPER DR NW, HUNTSVILLE, AL, 35810
SAWYER, CHARLOTTE, 1704 MORRIS AVE, BRONX, NY, 10457
SAWYER, COUNTEE, 246 GRAND ST, NEWBURGH, NY, 12550
SCAVELLA, ELVIRA, LANDRAIL POINT, CROOKED ISLAND, BAHAMAS
SCAVELLA, ELVIRA, LANDRAIL POINT, CROOKED ISLAND, BAHAMAS
SCAVELLA, KEVIN, LANDRAIL POINT, CROOKED ISLAND, BAHAMAS
SCAVELLA, KEVIN, LANDRAIL POINT, CROOKED ISLAND, BAHAMAS
SCAVELLA, KEVIN, LANDRAIL POINT, CROOKED ISLAND, BAHAMAS
SCOTT, CAROLYN, 2747 TROPICANA, RIVERSIDE, CA, 92504
SCOTT, LIONEL, 2606 HOFFMAN DRIVE, HUNTSVILLE, AL, 35810
SCOTT, LYWANDA, 2125 NW 3RD ST, OCALA, FL, 275
SCOTT, MATTIE, 5015 KYLE LANE, HUNTSVILLE, AL, 35810
SCOTT, RICHARD, 4541 N.W. 4TH COURT, PLANTATION, FL, 33317
SCOTT, RONALD, 8343 S KERFOOT, CHICAGO, IL, 60620
SCOTT, SHIRLEY, 5015 KYLE LANE, HUNTSVILLE, AL, 35810
SCOTT, SHONDA, 1503 N IRBY ST, FLORENCE, SC, 29501
SCURRY, TINA, 4223 GREEN ST, TAMPA, FL, 33607
SEABROOKS, ARCHIE, 4512 FOSTER AVE #D-19, HUNTSVILLE, AL, 35805
SEAWOOD, ALEXANDER, 4033 N. DREXEL AVENUE, INDIANAPOLIS, IN, 46226
SEVERIN, TRUDY, 17340 SW 118 PL, MIAMI, FL, 33177
SHACKLEFORD, NICHOLE, 3401 NW 80 TERRACE, MIAMI, FL, 33147
SHAH, GOPAL, P.O. BOX 659, KATHMANDU, NEPAL
SHARPERSON, DARNELL, 236 HAMILTON ST NW, WASHINGTON, DC, 20011
SHAW, KEDON, 4510 NW 12TH CT, LAUDERHILL, FL, 33313
SIBIYA, BONISIWE, 1140 E EASTON AVE, SOMERSET, NJ, 08873
SIHELE, JOAS, P.O. BOX 88, BUTTERWORTH, TRANSKEI SO. AFRICA
SIMMONS, CHRISTOPHER, RT 2 BOX 393-K, NEW ALBANY, IN, 47150
SIMMONS, GINA, 110-21 178TH STREET, JAMAICA, NY, 11433
SIMON, YVETTE, 1639 FULTON STREET #-C, SAN FRANCISCO, CA, 94117
SIMONS, OWEN, LOR-RAY COTTAGE SPICE HILL, WARWICK, BERMUDA 0070
SIMONS, SHAWNETTE, 18 SPICE HILL RD, WARWICK WEST, BERMUDA WK02
SIMPSON, IRIS, 85 MONTGOMERY CIRCLE, NEW ROCHELLE, NY, 10804
SIMRIL, TANYA, 789 PLUMER RD, HUNTSVILLE, AL, 35806
SIMS, TRACI, 5201 MARY ST, OMAHA, NE, 68152-2430
SINGLETON, RONALD, 7001 FOSTER STREET, DISTRICT HEIGHTS, MD, 20747
SKINNER, DERRICK, RT 17 BOX 655A, GOLDSBORO, NC, 27530
SKINNER, GIDELLE, 2020 JOHN STREET, RIVERSIDE, CA, 92503
SLACK, DAWN, 22612 PHEASANT RUN, ELKHART, IN, 46514
SLAUGHTER, RAMSEY, 122 HANOVER DR, POTTSTOWN, PA, 19464
SMALLWOOD, KARIS, 1503 SPARKMAN DR 44, HUNTSVILLE, AL, 35816
SMALLWOOD, KING, 1506 SPARKMAN DRIVE #44F, HUNTSVILLE, AL, 35816
SMALLWOOD, KRYSTAL, 4235 GLENDA DR, COLLEGE PARK, GA, 30337
SMILEY, VINCENT, 4413 VARN AVE, TAMPA, FL, 33616
SMITH, ADRIA, 5483 LASTRADA, MEMPHIS, TN, 38116
SMITH, ARLINE, 7113 CODLIN AVENUE, MCLTON ONTARIO, CANADA M9R-2K5
SMITH, CASSANDRA, 1924 30TH AVENUE, SOUTH, SEATTLE, WA, 98144
SMITH, CONNIE, 211 BEN FRANKLIN HWY, DOUGLASSVILLE, PA, 19518
SMITH, DARRYL, P.O. BOX 2311, NORWALK, CA, 90650
SMITH, HAROLD, 4010 HUNTERS RIDGE, #11, HUNTSVILLE, 1L, 352
SMITH, JEVON, 3176 KINGSDALE DRIVE, ATLANTA, GA, 30311
SMITH, JOANNA, 1117 WALNUT, ATCHISON, KS, 66002
SMITH, JOHN, 1424 WOODLAWN, E. CHICAGO HGTS., IL, 60411
SMITH, LARRY, NORTH ST PO BOX #403, NASSAU, BAHAMAS
SMITH, LAWRENCE, 5014 OAKWOOD RD #10, HUNTSVILLE, AL, 35806
SMITH, LOUIS, 114-45 220TH STREET, QUEENS, NY, 11411
SMITH, RAYMOND, 2369 RALEIGH ST, HOLLYWOOD, FL, 33020
SMITH, ROBERT, 4422-A BONNELL DRIVE, HUNTSVILLE, AL, 35816
SMITH, TONYA, 5669 BALKAN PLACE, COLUMBUS, OH, 43229
SMITH, VERNELL, 225 POWELL ST, STOUGHTON, MA, 02072
SMITH, WACOTT, 1901 SPARKMAN, #701, HUNTSVILLE, AL, 35816
SONCEAU, JACQUELIN, 2403 NW 177TH TERRACE, OPA-LOCKA, FL, 33056
SONCEAU, JOSETTE, 2403 NW 177TH TERRACE, OPA-LOCKA, FL, 33056
SORRELLS, BENITO, 1729 JOBETH AVENUE, ATLANTA, GA, 30316
SOUARE, ANNIE, CIDEX 03 C84 RIVIEIRA, ABIDJAN, IVORY COAST
SOUARE, HAMED, CIDEX 03-C84 RIVIEIRA, ABIDJAN, IVORY COAST
SOUARE, HAMED, CIDEX 03-C84 RIVIEIRA, ABIDJAN, IVORY COAST
SOVORY, COLLEEN, 5995 HUDSON AVE, SAN BERNARDINO, CA, 92404
SPENCER, DEON, 5 PALMETTO RD, DEVONSHIRE, BERMUDA DV01
SPENCER, DION, ALMETTO RD, DEVONSHIRE, BERMUDA, DV01
SPENCER, SHARON, 517 20TH ST, WEST PALM BEACH, FL, 33407
SPIGHT, DAMON, 3535 N. COLORADO AVENUE, INDIANAPOLIS, IN, 46218
SPRINGER, GERALD, CAVE HILL, ST. LUCY, BARBADOS
SQUIRES, DARLENE, 229 FIELDWOOD DR, ROCHESTER, NY, 14609
SQUIRES, DONALD, 229 FIELDWOOD DR, ROCHESTER, NY, 14609
ST. AIMEE, JOSELYN 20 HOLLINGSWORTH STREET, MATTAPAN, MA, 02126
ST. HILLAIRE, SONIA, 17011 N. BAY ROAD, APT. 902, N. MIAMI, FL, 33160
STACKER, GEORGE, 7212 PRAIRE, CHICAGO, IL, 60619
STAFFORD, MICHELLE, HUNTSVILLE, AL
STAPR, PEARLIE, 2404 BLUE SPRINGS RD APT B-8, HUNTSVILLE, AL, 35810
STANLEY, CARA, 652 SOUTH 7TH AVE, MT. VERNON, NY, 10550

STAPLES, MAURICE, 1306 NW 65TH TER., MIAMI, FL, 33147

STERLING, LISSETTE, P.O. BOX 31, F'STED, ST. CROIX, VIRGIN ISLAND, 00840

STERLING, SHERYL, PO BOX 31, F'STED, ST CROIX, VI, 00840

STEVENS, TIMMY, 600 NW AVE G PLACE, BELLE GLADE, FL, 33430

STEVENSON, RICHARD, 3732 PECAN GROVE, HUNTSVILLE, AL, 35810

STEWART, DAVID, 3902 TREEHILLS PKWY, STONE MOUNTAIN, GA, 30088

TODDART, MARALYN, 1901 SPARKMAN DR #503, HUNTSVILLE, AL, 3581

STODDART, MARK, 1901 SPARKMAN DR #503, HUNTSVILLE, AL, 35816

STOKES, DANITA, 979 STADELMAN AVE, AKRON, OH, 44320

STOVALL, BRIDGETTE, 75 BERGER CT, OBERLIN, OH, 44074

STOVALL, TRENNY, 6515 FORREST RD, COLUMBUS, GA, 31907

STREETER, ROSLYN, 439 SOUTH FLORIDA, GREENVILLE, MS, 38701

STROGIA, VERNON, 1306 NW 65TH TER, MIAMI, FL, 33147

STROMAN, RUTESHA, 232 KELLY CEMETARY RD, HUNTSVILLE, AL, 35810

STRONG, CARL, 1611 ALABAMA ST, VALLEJO, CA, 94590

STUART, KAREN, 855 BLAIR AVENUE, CINCINNATI, OH, 45229

SULTON, SARAH, 18112 ORLEAN DRIVE, HAZEL CREST, IL, 029

SUMLIN, SELEANA, 1248 CONGRESS AVE, INDIANAPOLIS, IN, 46208

SUMMERVILLE, GEORGE 2604 51ST AVE, SACRAMENTO, CAL, 94822

SUMPTER, CEDRIC, 1904 CARIBAEA TRAIL, ATLANTA, GA, 30316

SUMPTER, SHERNANDA, 1904 CARIBAEA TR S.E., ATLANTA, GA, 30316

SUMTER, DEBRA RD#2 BOX 518-B, BOYERTOWN, PA, 19512

SUTHERLAND, JAMES, 1293 IDALIA COURT, AURORA, CO, 80011

SUTTON, JAMES 1018 THOMAS STREET, KEY WEST, FL, 33040

SUTTON, VICTOR, 7815 S. PAXTON AVE, CHICAGO, IL, 60649

SWANN, TEDDY, 2604 LA GRANDE SW, HUNTSVILLE, AL, 35801

SWEET, KENNETH, 1013 N. REGATTA DRIVE, VALLEJO, CA, 94591

SWIFT, BEN, 1418 GHOLSTON AVE, WINSTON-SALEM, NC, 27107

SYLVESTER, LANSTON, 571 RALPH AVENUE, BROOKLYN, NY, 11233

SYLVESTER, LESLIE, 6019 TRANSYLVANIA AVENUE, JACKSONVILLE, FL, 32210

T

TAIT, CALVIN, 5014 OAKWOOD RD #15, HUNTSVILLE, AL, 35896

TALLEY, LESLEY, OAKWOOD COLLEGE, EDWARDS HALL, HUNTSVILLE, AL, 35896

TAYLOR, ANGELA, 5315 NEWPORT AVENUE, OMAHA, NE, 68152

TAYLOR, DERRICK, 709 SECOND AVE, LEAVENWORTH, KS, 66048

TAYLOR, ERIC, 5315 NEWPORT AVE, OMAHA, NE, 68152

TAYLOR, FREDDIE, 129 WILKENSON DR, HUNTSVILLE, AL, 351

TAYLOR, KELLI, 12614 W. 66TH ST, SHAWNEE, KS, 66216

TAYLOR, KIMBERLY, 12614 W 66TH ST, SHAWNEE, KS, 66216

TAYLOR, LORI, 709 SECOND AVE, LEAVENWORTH, KS, 66048

TAYLOR, PATRICK, 5014 OAKWOOD RD #19, HUNTSVILLE, AL, 35896

TAYLOR, QUENTIN, 5315 NEWPORT AVENUE, OMAHA, NE, 68152

TERRY, GAIL, 1452D HUGH DENMAN, BIRMINGHAM, AL, 35211

TESSEMA, LEGESSE, ENTTOT, ADDIS ABABA, SHOA ETHIOPIA

THOMAS, ANGELA, 95 MOUNTAIN VIEW AVE, KINGSTON, 3, JAMAICA

THOMAS, DAWN, 9816 CHERRY TREE LN, SILVER SPRING, MD, 20901

THOMAS, GAYNELL, 7610 FIELDSTON RD, NEW ORLEANS, LA, 70126

THOMAS, HAROLIE, 14280 S. W. 41 STREET, MIRAMAR, FL, 33027

THOMAS, KIMBERLI, P.O. BOX 1071, CLEVELAND, GA, 30528

THOMAS, LARRY, 366 N. MCCORD, BENTON HARBON, MI, 49022

THOMAS, OPAL, 709 WARBURTON AVE, YONKERS, NY, 10701

THOMAS, ROBERT, 1892 N.W. 114TH STREET, MIAMI, FL, 33167

THOMAS, RUSSELL, 2713 TRAILRIDGE, HUNTSVILLE, AL, 35810

THOMAS, SAKINA, 45 VILLANOVA, SICKLERVILLE, NJ, 08081

THOMAS, SANDRA, 31 GILDER DR #1209, SCARBOROUGH, ONTARIO M1K4P8

THOMAS, STASSI, 213 ELLLMWYND DRIVE, ORANGE, NJ, 07050

THOMPSON, JACQUELINE, ROSEMAR ANE, ST EUSTATIUS, NETHERLANDS ANTILLES

THOMPSON, JACQUELINE, ROSEMARY LANE, ST EUSTATIUS, NETHERLANDS ANTILLES

THOMPSON, JOANNE 8 HALL STREET, NYACK, NY, 10960

THOMPSON, MARSHALL, 4423 BONNELL, APT K, HUNTSVILLE, AL, 35816

THOMPSON, MELODY, 545 NORTH 79TH, EAST ST. LOUIS, IL, 62203

THOMPSON, MELODY, 545 NORTH 79TH, EAST ST. LOUIS, IL, 62203

THOMPSON, RHONDA, 3888 EMERALD N. DR., DECATUR, GA, 30035

THOMPSON, TABITHA, 3888 EMERALD N. DRIVE, DECATUR, GA, 30035

THORNTON, CHERISE, 2208 SHARON STREET, HUNTSVILLE, AL, 35810

THORPE, SHERRY, 360 SHREWSBURY DR, DURHAM, NC, 27707

THURMAN, JANELL, 21 IVY HALL LANE, SICKLERVILLE, NJ, 08081

TILLERY, PAULA, 2500 RIGGS AVENUE, BALTIMORE, MD, 21216

TIMPSON, CYNTHIA, 8100 BANCROFT AVE., LINCOLN, NE, 68056-4750

TOBIAS, INDRA, 1951 THOMAS DR, MACON, GA, 31201

TODD, FELICIA, 7362 MARMIL PLACE, SAN DIEGO, CA, 92114

TOLBET, CYNTHIA, 2110 SW FORT KING, OCALA, FL, 32674

TOLLIVER, LISA, 3030 POTRERO WY., FAIRFIELD, CA, 94533

TOOMBS, ERIC, PO BOX 3514, HUNTSVILLE, AL, 35810

TRAWICK, KIMBERLY, 940 POST DRIVE, PLAINFIELD, NJ, 07076

TROFORT, ANDRE, 5560 OKWOOD RD #5, HUNTSVILLE, AL, 35806

TRUNEH, EDNA, PO BOX 145, ADDIS ABEBA, ETHIOPIA

TUBBS, ILEAN, 5014 OAKWOOD RD, HUNTSVILLE, AL, 35896

TUCKER, DIONNE, 6809 TUFTON CT, CHARLOTTE, NC, 28216

TUCKER, THOMAS, 11379 LITTLE PATUXENT PKWY, COLUMBIA, MD, 21044

TUGWELL, SAMUEL, 4223 MYRTLEWOOD DR APT A, HUNTSVILLE, AL, 35816

TURK, TONJA, 11253 DOVERWOOD DR, RIVERSIDE, CA, 92505

TURNER, ADRIAN, 460 1ST STREET, BIRMINGHAM, AL, 35204

TURNER, AUDREY, 3914 HILL AVE, BRONX, NY, 10466

TURNER, DWAYNE, 8300 IRIS STREET, OAKLAND, CA, 94605

TURNER, KEITH, 147 W. 1T ST, CHICAGO, IL, 60628

TURNER, MARICA, 3914 HILL AVE, BRONX, NY, 10466

TURNER, WANDA, 1538 POPE ST, MEMPHIS, TN, 38108

TYLER, CHANDRA, 2871 MANSFIELD, NEW ORLEANS, LA, 70131

U

UNDERWOOD, CURTIS, 4841 N SMITHFIELD DR, BIRMINGHAM, AL, 35107

V

VALENTINE, RODNEY, BOX 207, OAKWOOD COLLEGE, HUNTSVILLE, AL, 35896

VANPUTTEN, PAUL, 1831 NW 51 AVE., FT. LAUDERDALE, FL, 33313

VANTERPOOL, KIM, 2313 COLONY DR. SW, HUNTSVILLE, AL, 35802

VANTERPOOL, TREVOR, 1016 S. HUDSON STREET, LOS ANGELES, CA, 90019

VARNER, CHRISTOPHER, RT 1 BOX 442, ST. STEPHEN, SC, 29479

VERCHER, TIFFANY, 2135 TASKER ST, PHILADELPHIA, PA, 19145

VERDUN, LOVEY, 5003 CLARDY ROAD, NW, HUNTSVILLE, AL, 35810

VERDUN, TRAYCEE, 5003 CLARDY ROAD, NW, HUNTSVILLE, AL, 35810

VERNON, PRINTRINA, 4832 W MONROE, CHICAGO, IL, 60644

VICTOR, TRACY, 5071 CIRCLE DRIVE, MARIPOSA, CA, 95338

VIDAL, BRENDA, TURTLE PLACE, ATLANTIC VIEW, SOUTHAMPTON, BERMUDA

VIEUX-FORT, MICHELE, 1700 HOE AVE APT. 4-G, BRONX, NY, 10460

VITAL, VICTOR, 5355 SPRINGTRAIL, ST. LOUIS, MO, 63033

W

WAITE, ROSA, 4418-B MYRTLEWOOD DR, HUNTSVILLE, AL, 35805

WALKER, ADIN, 80 TETLOW STREET, WEST HAVEN, CT, 06516

WALKER, GREGORY, 5612 LINWOOD, CLEVELAND, OH, 44103

WALKER, JONATHAN, 145 MAIN AVENUE, WHEATLEY HEIGHTS, NY, 11798

WALKER, KENNETH, 3641 E4 105TH ST, CLEVELAND, OH, 44105

WALLACE, CATHERINE, 609 SUNNYSIDE, REDLANDS, CA, 92373

WALLACE, DWAIN, PO BOX N4677, NASSAU, BAHAMAS

WALLACE, WILLIE, 4177 NEWSON ROAD APT-203, HUNTSVILLE, AL, 35805

WALLER, OLIVIA, 3229 JAMAICA RD, ATLANTA, GA, 30318

WALLINGTON, CHARLYCE, 6185 PROPHECY PLACE, COLUMBIA, MD, 21045

WALSH, ERIC, 10515 SW 165 TERR, MIAMI, FL, 33157

WALTR, SAMUEL, 305 ROBIN HILL DR, ALTAMONTE SPR., FL, 32701

WALTHOUR, KEMILLA, 2144 W. SOUTH STREET, ORLANDO, FL, 32805

WALTON, LEON, 9 NOLAN DRIVE, BLOOMFIELD, CT, 06002

WANZER, BRENDA, 1535 UNIVERSEITY AVE, BRONX, NY, 10453

WARE, MARC, 3262 VAILVIEW DR, NASHVILLE, TN, 37207

WARE, RODNEY, 146-08 181ST, SPRINFIELD GDNS, NY, 11413

WARLICK, SAMANTHA, POST OFFICE BOX 6092, ALTADENA, CA, 91001

WARREN, KEN, 910 CHESNUT, CAMDEN, SC, 29020

WARREN, MICHAEL, 3-C LONG LOWE APTS., SHEFFIELD, AL, 35660

WARREN, SHANA, 4909 OAKWOOD RD, HUNTSVILLE, AL, 35896

WASHINTON, CAROLE, 1915 MANGUM DRIVE, HUNTSVILLE, AL, 35806

WASHINGTON, JOSEPH, 10347 SO INDIANA, CHICAGO, IL, 60628

WASHINGTON, KARLA, 1353 W. 31ST STREET, RIVER BEACH, FL, 33404

WASHINGTON, LORA, 11678 VALVERDE AVE, RIVERSIDE, CA, 92505

WASHINGTON, NADINE, 1915 MANGUM DRIVE NW, HUNTSVILLE, AL, 35806

WATKINS, FAITH, BOX 189 OAKWOOD COLLEGE, HUNTSVILLE, AL, 35896

WATKINS, RICHARD, 2820 WOLFE STREET, BRUNSWICK, GA, 31520

WATKINS, ROBERT, PO BOX 189 OAKWOOD, HUNTSVILLE, AL, 35896

WATSON, CECILIA, 4127 DEER CROSS WY, SACRAMENTO, CA, 94823

WATSON, JEFFERY, 66312 XENIA STREET, MONTGOMERY, AL, 36117

WATSON, TESSINE, PO BOX N4239, NASSAU, BAHAMAS

WATTS, BRIAN, 595 TRINITY AVE #19C, BRONX, NY, 10455

WATTS, DAWM, 3736 W. 16TH PLACE, COUNTRY CLB HLS, IL, 60478

WATTS, NATASHA, 6104 WELSHIRE CT, UPPER MARLBORO, MD, 20772

WEATHERSPOON, LISA, 7741 LOMA VISTA DR, KANSAS CITY, MO, 64138

WEATHINGTON, LANCE, 5580 OAKWOOD RD NW, HUNTSVILLE, AL 35806

WEBSTER, RAUL, 1751 HELMICK ST, CARSON, CA, 90746

WEGMAN, MICHELLE, 61 DECATUR ST, LONG ISLAND, NY, 11575

WEIR, FAITH, 1090 CONGRESS AVEN, TEANECK, NJ, 07666

WEIR, KAYLENE, 1090 CONGRESS AVENUE, TEANECK, NJ, 07666

WEISE, CAROLINA, 1390 BOSTON ROAD, BRONX, NY, 10456

WELLS, DELL, 1737 SWOPE PARKWAY, KANSAS CITY, MO, 64110

WELLS, JOHN, 3310 GLADYS ST., JACKSONVILLE, FL, 32209

WELLS, TONIA, 1087 ALCATRAZ AVE, OAKLAND, CA, 35896

WESLEY, MARGARET, 1235 27TH 25 N, BIRMINGHAM, AL, 35234

WEST, DEBRA, 5014 OAKWOOD ROAD, HUNTSVILLE, AL, 35806

WEST, MASON, 2900 BONIFACE PKWY PO 112, ANCHORAGE, AK, 99504

WESTON, CYNTHIA, 806 BROOKFIELD ST, CHARLESTON, SC, 29407

WHALEY, JANICE, 506 E WASHINGTON ST, BATON ROUGE, LA, 708

WHITE, CAROLYN, 598 RAILROAD STREET, GREENVILLE, MS, 38701

WHITE, VINCENT, 101 DONNA STREET, GULFPORT, MS, 39503

WHITE, WAYNE, 3 DUBOIS AVE, AMITYVILLE, NY, 11701

WHITESIDE, BRIAN, EDWARDS HALL O.C., HUNTSVILLE, AL, 35896

WHITING, MARVIN, 5362 CONNIE CIRCLE, MONTGOMERY, AL, 36108

WHITLEY, STEPHANIE, 3320 COCKATOO ROAD, AUGUSTA, GA, 30907

WHITLOW, DERRICK, 6112 AVENUE K, LIPSCOMB, AL, 35020

WHITLOW, FREDERICK, 6112 AVENUE K, LIPSCOMB, AL, 35020

WHONDER, GAIL, 4 CYPRESS LANE, PEEKSKILL, NY, 10566

WIGGINS, LEAIR, 264 MERRISON ST, TEANECK, NJ, 0766

WILCHER, CHERYL, 15864 GILCHRIST ST, DETROIT, MI, 48227

WILDER, DONALD, 30166 OAKWOOD, INKSTER, MI, 48141

WILDER, HOPE, 5 ALBERT SPEARS DR, SUMTER, SC, 29150

WILKINSON, INGRID, P.O. BOX N182, NASSAU, BAHAMAS

WILLIAMS, ANTHONY, 4608 ABERCORN, SAVANNAH, GA, 31404

WILLIAMS, CAREN, 144 BEDFORD AVE, TEANECK, NJ, 07666

WILLIAMS, CECIL, 135 LIBERTY ROAD, ENGLEWOOD, NJ, 07631

WILLIAMS, CHARLES, 925 N INGLEWOOD AVENUE, INGLEWOOD, CA, 90302

WILLIAMS, CRAIG, RIVIERA ESTATES, SOUTHAMPTON, BERMUDA

WILLIAMS, DANA, 845 GARFIELD, KANSAS CITY, KS, 66101

WILLIAMS, DARNELLA 6368 GUILFORD RD, CLARKSVILLE, MD, 21029

WILLIAMS, DARYL, 318 CENTER STREET, WESTBURY, NY, 11590

WILLIAMS, DAVID, 7525 BIRDIES ROAD, JACKSONVILLE, FL, 32224

WILLIAMS, DAVID, 139 W. 135TH STREET #4B, NEW YORK, NY 10030

WILLIAMS, DAVID, 20 HOLLINGSWORTH STREET, MATTAPAN, MA, 02126

WILLIAMS, DENYSE, 240 NAGLE AVE, NEW YORK, NY, 10034
WILLIAMS, DEREK, 710 BOLLENBACHER ST, SAN DIEGO, CA, 92114
WILLIAMS, ERIC, 5514 ELLISON AVE, OMAHA, NE, 68104
WILLIAMS, FERRIS, 2016 SUGAR LOAF DR, NEW ORLEANS, LA, 70058
WILLIAMS, GLENDORA, 14465 NW 16T DRIVE, MIAMI, FL, 33167
WILLIAMS, HEZERENA, DEERWOOD EST, RT. 4 BOX 353-G, MARION, SC, 29571
WILLIAMS, JACQUELINE, 3209 OVERHILL DR, HUNTSVILLE, AL, 35810
WILLIAMS, JACQUELYN, 334 WHITE PLAINS RD, BRONX, NY, 10473
WILLIAMS, JASSONN, 954 E. LANZIT, LOS ANGELES, CA, 90059
WILLIAMS, KIMBERLY, 1921 NW 1ST AVE, POMPANO, FL, 33060
WILLIAMS, LACRETIA, 1037 WALDEN STREET 421, ATLANTA, GA, 30318
WILLIAMS, MATHPHYSMED, RT. 5, BOX 118, COUSHATTA, LA, 71019
WILLIAMS, MICHELLE, 1818 BELMONT ST, DELANO, CA, 93215
WILLIAMS, MICHELLE, 4521 ASHMORE DR, TAMPA, FLA, 33610
WILLIAMS, NICOLA, 1- 2065 KIPLING AVE, REXDALE ONTARIO, CANADA M9W4K3
WILLIAMS, RACHEL, 5014 OAKWOOD RD #11, HUNTSVILLE, AL, 35896
WILLIAMS, REGINA, 964 WILSON AVE, COLUMBUS, OH, 43206
WILLIAMS, RONALD, 4001 SUMMERHILL DRIVE, HUNTSVILLE, AL, 35810
WILLIAMS, ROSALENA, RT. 6 BOX 61, DAPHNE, AL, 36526
WILLIAMS, TAWANA, 2490 ZANE DR, ATLANTA, GA, 30331
WILLIAMS, TOMIKO, 3626 N CRESTVIEW DR, APT 5, HUNTSVILLE, AL, 35816
WILLIAMS, VINCENT, 2109 SULLIVAN, HUNTSVILLE, AL, 35810
WILLIAMS, YVETTE, 12047 GLASTONBURY, DETROIT, MI, 48228
WILLIAMSON, DENNIS, 379 ROCKAWAY PARKWAY, BROOKLYN, NY, 11212
WILLIS, ANDREA, 1538 E MAPLE, DES MOINES, IA, 50316
WILLIS, DIEDRA, 9039 S MERRILL, CHICAGO, IL, 60617
WILLIS, LADONNA, 22195 WESTHAMPTON, OAK PARK, MI, 48237
WILLIS, NEVEA, 2091-D VALLEY FORGE, KETTERING, OH, 45440
WILLIS, PHILIP, 22195 WESTHAMPTON, OAK PARK, MI, 48237
WILLS, DARRYL, 2110 NOTTINGHAM DRIVE, OMAHA, NE, 68123
WILSON, BRENDA, 1035 E 211 STREET, NEW YORK, NY, 10469
WILSON, JOAN, 4185 SUGARBUSH RD, MISSISSAUGA, ONTARIO L6B 2X4
WILSON, KAREN, 135-12 222ND ST, LAURELTON, NY, 11413
WILSON, MARICA, 1816 FIRWOOD CT, ORLANDO, FL, 32818
WILSON, PAULA, 2215 BARRYWOOD CIR, HUNTSVILLE, AL, 35810
WILSON, SABINA, 28 GROTON STREET, WEST HAVEN, CT, 06516
WIMBISH, AUNDRA, 6001 MATTER PLACE, HUNTSVILLE, AL, 35810
WINSTON, EMILIE, 117 MONTCLAIR BLVD, SAVANNAH, GA, 31419-1148
WINSTON, LORI, 16 ITHICA RD, BROCTON, MA, 02402
WINSTON, SAMUEL, 16 ITHIA RD, BROCKTON, MA, 02402
WISE, JULIET, 5612 OAKWOOD ROAD APT-10, HUNTSVILLE, AL, 35806
WISE, REGINALD, 914 W PATTERSON, FLINT, MI, 48504
WISE, TITUS, 735 31ST ST, NEWPORT NEWS, VA, 23607
WOO, RAIG GREG,K 2110½ 4TH AVE, LOS ANGELES, CA, 35896
WOODARD, DAVID, 3107 SAM HICKS RD, PLANT CITY, FL, 33566
WOODE, DWAIN, 3119 FARRAGUT ROAD, BROOKLYN, NY, 11210
WOODS, CASSANDRA, 1724 GALLIER STREET, NEW ORLEANS, LA, 70117
WOODS, MEREDITH, 10197 OLD STATE RD, CHARDON, OH, 44024
WOODS, RENITA, 2292 KELLOGG PK. DR, POMONA, CA, 91768
WOOLCOCK, VIRGINIA, 1901 SPARKMAN DR #902, HUNTSVILLE, AL, 35816
WRAY, ALANA, 67 PENHURST AVE, DALY CITY, CA, 94015
WRIGHT, ANGELA, 3119 FORSYTHE DR, HUNTSVILLE, AL, 35810
WRIGHT, LYNDA, 1298 W 30TH STREET, JACSNVILLE, FL, 32208
WRIGHT, MELVIN, 4205-B BOXWOOD COURT, HUNTSVILLE, AL, 35816
WRIGHT, RONALD 303 GRANT AVE, MACON, GA, 31202
WRIGHT, ROSE, 138-05 97TH AVENUE, JAMAICA, NY, 11435
WRIGHT, SHELLIE, 3119 FORSYTHE DR, HUNTSVILLE, AL, 35810
WRIGHT, WILLIAM, 4415 WELLINGTON TERR, DECATUR, GA, 30035

Y

YOUNG, GENEVA, 1020 TERRACE ST, SAVANNAH, GA, 31401
YOUNG, JAMES, 925 PRENTISS AVE, YAZOO CITY, MS, 36730
YOUNG, JANIQUE, 3259 APPLETON ST, CHARLESTON HGTS, SC, 29405
YOUNG, JEANETTE, 3213 LODGE ROAD, HUNTSVILLE, AL, 35810
YOUNG, KIMBERLY, 925 PRENTIS AVE, YAZOO CITY, MS, 36301
YOUNG, ZONDRA, 5014 LORI CIRCLE NW, HUNTSVILLE, AL, 35810

Z

ZARPOE, EDWARD, KONOLA ACADEMY BOX 1402, KONOLA, LIBERIA

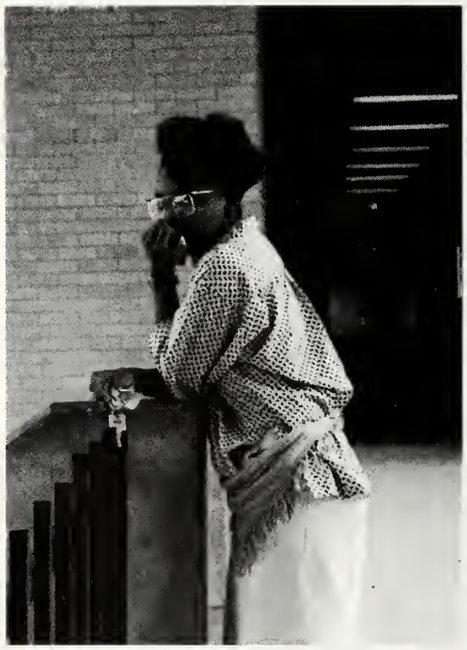

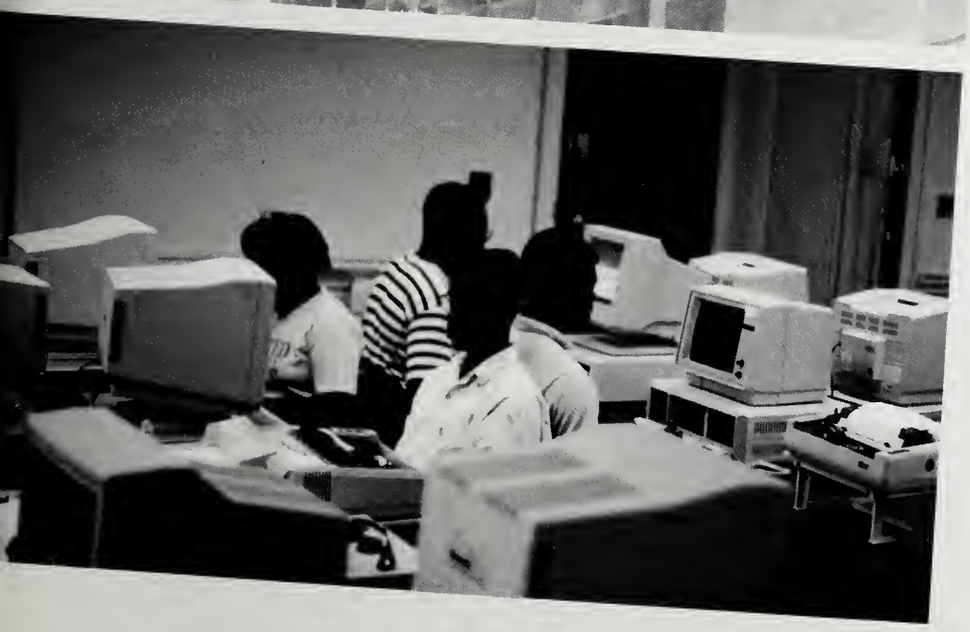

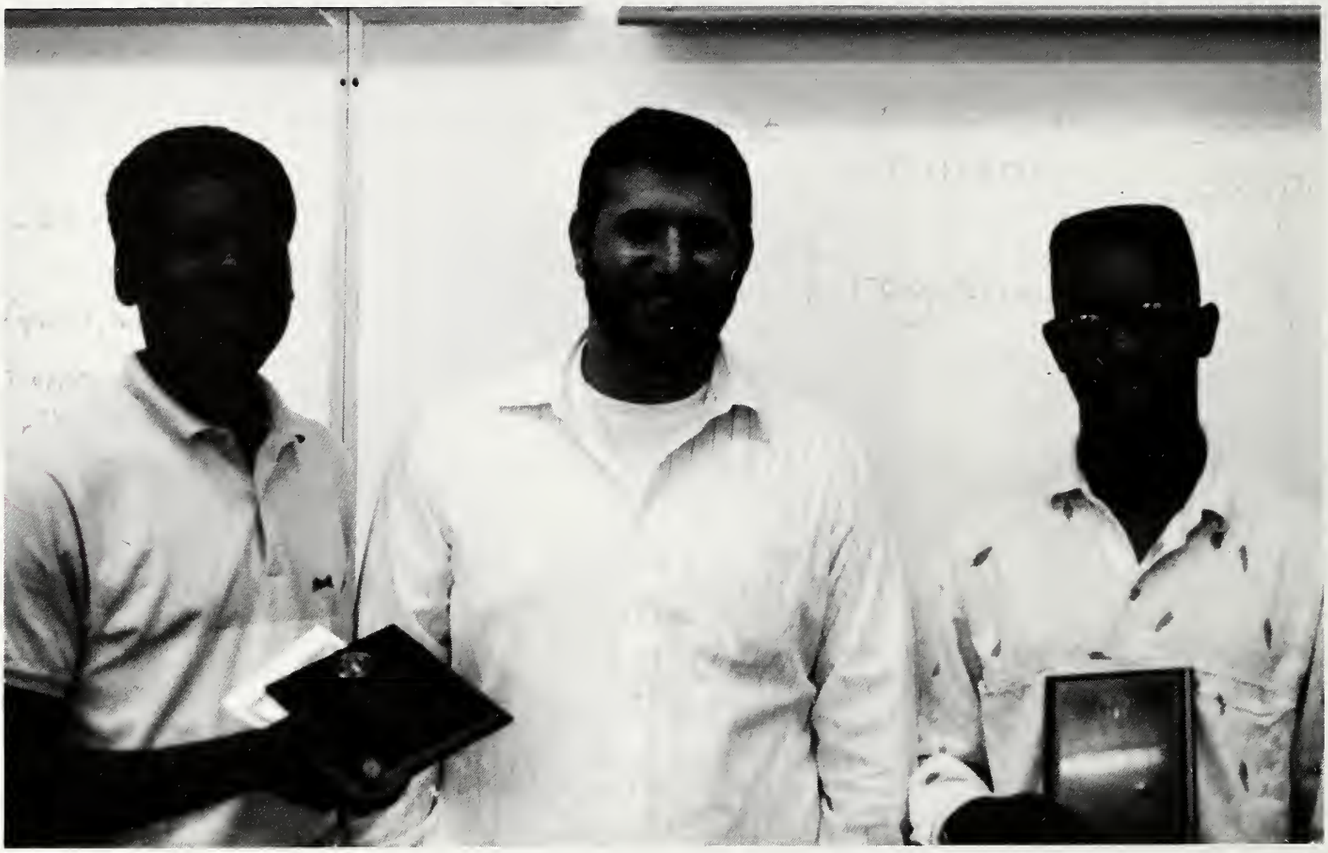

Dwain Woode and Dennis Williamson, winners of the first annual computer programming contest pose with Professor John Jeries(center).

When a project as large as this yearbook is finished, a sense of relief is felt. I feel that sense of relief. Oakwood is moving towards change. Academic policies are changing and our food service has already changed by contracting Marriot Corporation to run our cafeteria.

In the next five years, students will see new buildings being erected and, sooner than you realize it, our campus will be a changed place. I hope that this yearbook has brought pleasant memories and I trust that it will encourage students and alumni to support our school upon graduation.

Most importantly, I would like to thank God for allowing the completion of this yearbook. In addition, I thank C. Letitia Henry, Carmen Henry, Robert Patterson, Marie Cartwright, Dionne Pratt, Deborah Guy, Erica, Renee' Gulston, Donna, 'Roxy' and Opel - my campus nieces, Nicole Rose, Charles Donahoo, Jonathan Walker, Peter Campbell, Orville Brown, Nancy Rutledge, Tina Scurry, Allison, Robin, Don Wood and Vincent Beale for their contribution to the making of this yearbook. Remember, never give up faith in God and continue to endure the Christian race until the end. God bless!

D.O.W
Acorn Editor